

MATERIALS IN PLAN/SECTION

	ASPHALT (PLAN OR SMALL-SCALE SECTION)
	ASPHALT (LARGE-SCALE SECTION)
	BATT INSULATION (SECTION)
	BRICK MASONRY (PLAN AND/OR SECTION)
	CHECKERED PLATE (PLAN)
	CONCRETE (PLAN AND/OR SECTION)
	CONCRETE MASONRY (PLAN AND/OR SECTION)
	DEMOLITION (PLAN AND/OR SECTION)
	EARTH (SECTION)
	FILTER POINT MAT (PLAN)
	FINISHED WOOD (SECTION)
	GLULAM LUMBER (SECTION)
	GRANULAR FILL (SECTION)
	GRATING (SECTION)
	GRATING (PLAN)
	GROUT (SECTION)
	GYPSUM BOARD (SECTION)
	METAL (SECTION)
	ORIENTED STRAND BOARD (SECTION)
	PARTICLE BOARD (SECTION)
	PLYWOOD (LARGE-SCALE SECTION)
	PLYWOOD (SMALL-SCALE SECTION)
	PRECAST CONCRETE (PLAN AND/OR SECTION)
	RIGID INSULATION (SECTION)
	RIPRAP (PLAN AND/OR SECTION)
	SAND (SECTION)
	SOD (SECTION)
	WEEP JOINT MORTAR PROTECTION SYSTEM (SECTION)
	WOOD - CONTINUOUS (SECTION)
	WOOD - BLOCKING (SECTION)

GENERAL SYMBOLOGY

ARROW INDICATES DIRECTION OF PLAN NORTH

NORTH ARROW

PLAN
1/4" = 1'-0"
PLAN TITLE

ARROW INDICATES DIRECTION OF SECTION CUT

SECTION LETTER

SHEET WHERE SECTION IS LOCATED

FULL BUILDING SECTION CUT MARKER

SECTION LETTER

FLAG INDICATES DIRECTION OF SECTION CUT

SHEET WHERE SECTION IS LOCATED

SECTION CUT MARKER

SECTION LETTER

SECTION

3/8" = 1'-0"
SHEET WHERE SECTION VIEW IS FIRST CUT *

SECTION TITLE

DETAIL NUMBER

SHEET WHERE DETAIL IS LOCATED *

DETAIL MARKER

FOR REFERENCING DETAILS INCLUDED IN DRAWING SET.

XXXXXXXX

DETAIL MARKER

FOR REFERENCING DETAILS BOUND IN SPECIFICATIONS OR SEPARATE VOLUME.

DETAIL NUMBER

DETAIL

1/4" = 1'-0"
SHEET WHERE DETAIL IS LOCATED *

DETAIL TITLE

* EXCEPTIONS WHERE THE SHEET NUMBER IS REPLACED BY A DASH (-).
1) FOR COMMON DETAILS, SECTIONS, ELEVATIONS OR DETAILS THAT ARE CUT OR CALLED OUT ON MULTIPLE SHEETS.
2) SECTIONS, ELEVATIONS OR DETAILS THAT ARE LOCATED ON THE SAME SHEET THEY ARE CUT OR CALLED OUT ON.

ARROW INDICATES POINT OF VIEW

ELEVATION NUMBER

INTERIOR EXTERIOR

SHEET WHERE ELEVATION IS LOCATED *

SINGLE ELEVATION OR PHOTO MARKER

ELEVATION NUMBER

ARROW INDICATES POINT OF VIEW ELEVATION

INDICATES SHEET WHERE ELEVATION IS LOCATED

MULTIPLE ELEVATION OR PHOTO MARKER

ELEVATION IDENTIFICATION NUMBER

ELEVATION

3" = 1'-0"
SHEET WHERE POINT OF VIEW MARKER CAN BE FOUND *

ELEVATION TITLE

TARGET ELEVATION

ARCHITECTURAL

ROOM NAME	ROOM NUMBER
XX-XX	
XXX X	DOOR NUMBER
A	COLUMN GRID LINE
X	WALL TYPE
X	WINDOW TYPE
X	LOUVER
X	ACCESSORY, FURNITURE, AND MISCELLANEOUS EQUIPMENT IDENTIFIER

KEY NOTE DESIGNATION

KEY NOTE NUMBER

GENERAL LINE SYMBOLOGY

	3-HOUR FIRE RATED WALL
	2-HOUR FIRE RATED WALL
	1-HOUR FIRE RATED WALL
	COLUMN GRID LINE/CENTERLINE

IDENTIFICATION SYMBOLOGY

PIPING

FIGURE

EXAMPLE

36"-PLE

LINE SIZE

SERVICE

PLANT EFFLUENT

EQUIPMENT IDENTIFICATION

ALTERNATIVE 1

FIGURE

EXAMPLE

NPWP2023

SERVICE ABBREVIATION

EQUIPMENT ABBREVIATION

BUILDING OR STRUCTURE NUMBER

EQUIPMENT NUMBER

INDICATES NON-POTABLE WATER

INDICATES PUMP

BUILDING 20

PUMP 23

ALTERNATIVE 2

FIGURE

EXAMPLE

NPWP-23

SERVICE ABBREVIATION

EQUIPMENT ABBREVIATION

EQUIPMENT NUMBER

INDICATES NON-POTABLE WATER

INDICATES PUMP

PUMP 23

SHEET NAMING CONVENTION

DISCIPLINE DESIGNATOR & DISCIPLINE ORDER

G	GENERAL SURVEYING/MAPPING
V	DEMOLITION
X	CIVIL
C	MULTI-DISCIPLINE STRUCTURAL ARCHITECTURAL PROCESS
U	MECHANICAL (HVAC)
S	PLUMBING
A	ELECTRICAL INSTRUMENTATION
D	
M	
P	
E	
Y	

PIPING DESIGNATIONS

AS	AIR SEPERATION
D	DRAIN
G	GRIT
GS	GRIT SUSPENSION
NPW	NON POTABLE WATER
OIL	OIL SUPPLY
OVFL	OVERFLOW
PD	PROCESS DRAIN
PW	POTABLE WATER
SS	SANITARY SEWER
SSPS	SANITARY SEWER PUMP SUCTION
SSPD	SANITARY SEWER PUMP DISCHARGE
SW	SEAL WATER
V	VENT

- GENERAL NOTES:**
- THIS IS A STANDARD SHEET SHOWING COMMON SYMBOLOGY. ALL SYMBOLS ARE NOT NECESSARILY USED ON THIS PROJECT.
 - SCREENING OR SHADING OF WORK IS USED TO INDICATE EXISTING COMPONENTS OR TO DE-EMPHASIZE PROPOSED IMPROVEMENTS TO HIGHLIGHT SELECTED TRADE WORK. REFER TO CONTEXT OF EACH SHEET FOR USAGE.



REVISIONS		REVISIONS
1	10/01/2021 30% DESIGN SUBMISSION	
2	01/28/2022 90% DESIGN SUBMISSION	
A	06/2022 ISSUE FOR BID	

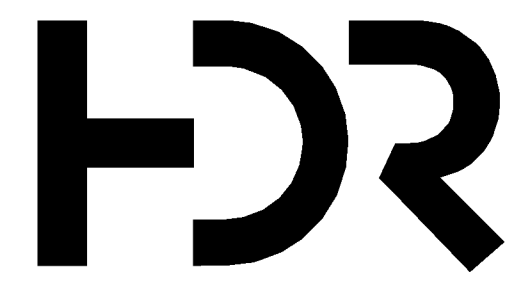

HDR PROJECT NO. - 10201493



AQUA NEW JERSEY INC.
10 BLACK FOREST ROAD
HAMILTON, NJ 08691

AQUA
An Essential Utilities Company

DRAWN BY: Author
PROJECT ENGR: AUSTIN SEID, R.A.

DATE: JUNE, 2022

PROJECT

LAWRENCEVILLE WELL STATION WATER TREATMENT UPGRADES

ARCHITECTURAL SYMBOLS, LEGEND AND SYMBOLS

AQUA NEW JERSEY, INC.

USE APPROVED DRAWINGS ONLY FOR CONSTRUCTION PURPOSES

ISSUE FOR BID

USE DIMENSIONS ONLY SCALE
1/2" = 1'-0"

01A-01

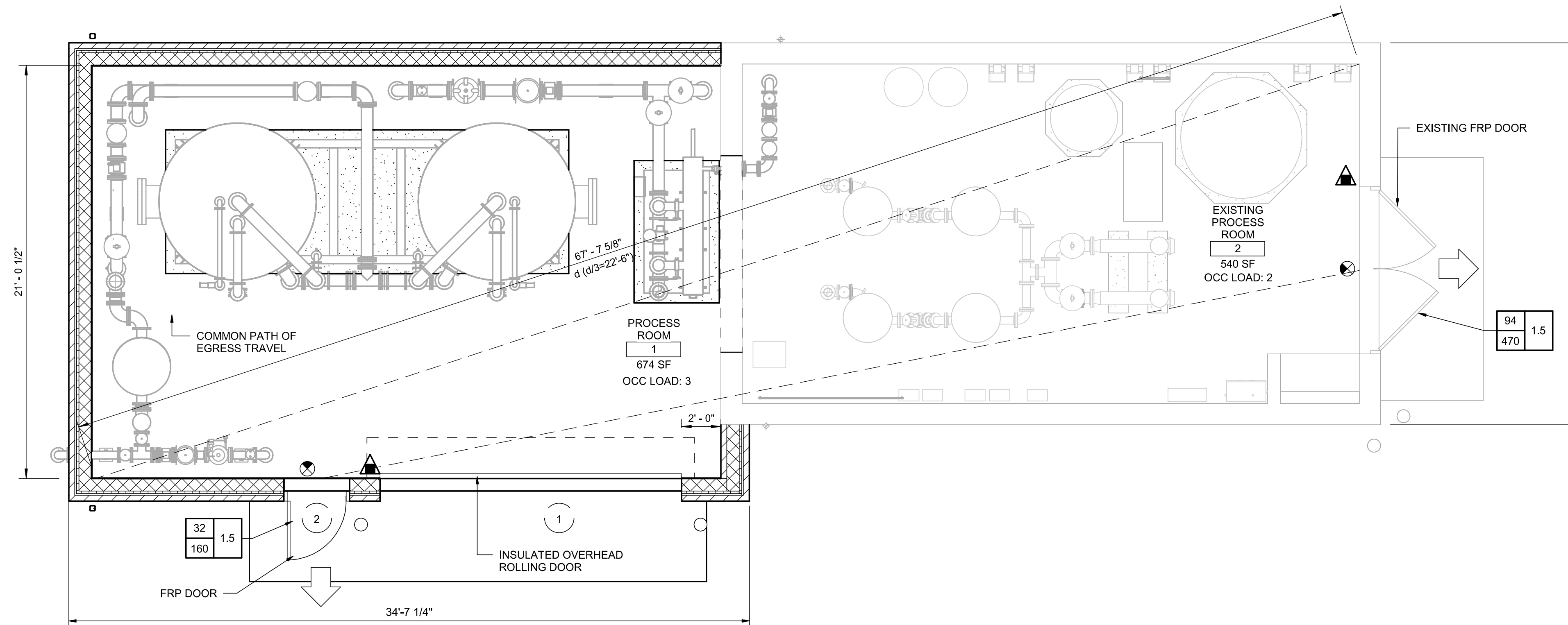
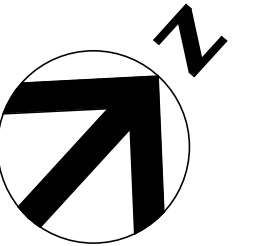

LIFE SAFETY NOTES:

- FOR ADDITIONAL INFORMATION REGARDING ILLUMINATED EXIT SIGNAGE AND EMERGENCY LIGHTING, SEE ELECTRICAL LIGHTING CONTRACT DRAWINGS.
- PFES FROM GROUND FLOOR PLAN MARKUPS IN THIS SESSION

LIFE SAFETY SYMBOLS:

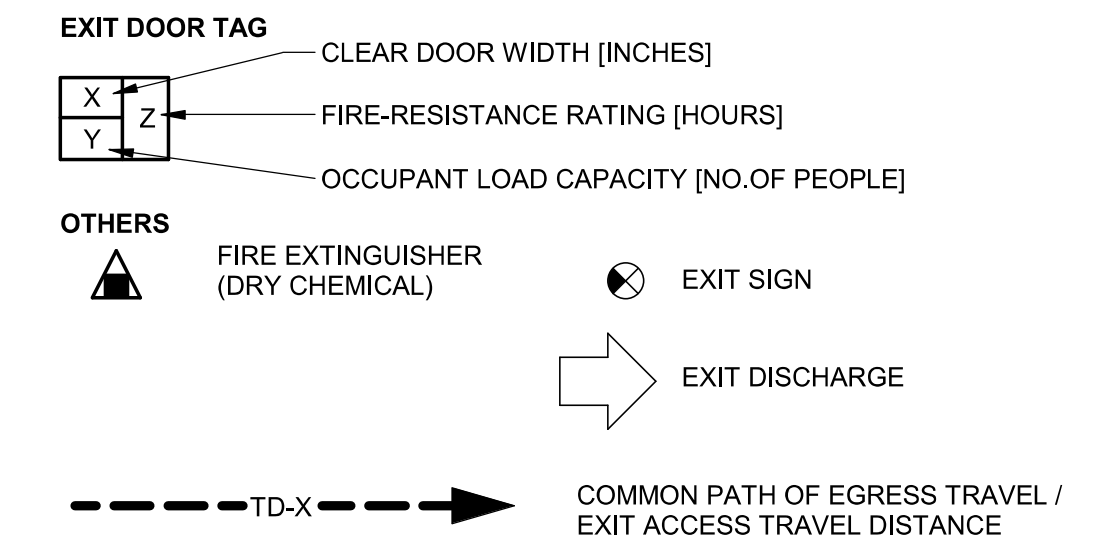

EGRESS PATH ID	EGRESS DISTANCE	
	PROVIDED	MAXIMUM PERMITTED
TD-1	12'-6"	25'-0"
TD-2	43'-0"	150'-0"

BUILDING CODE ANALYSIS

APPLICABLE CODES

THE UNIFORM CONSTRUCTION CODE, CHAPTER 23 OF TITLE 5 OF THE NJ ADMINISTRATIVE CODE INCLUDING THE FOLLOWING SUBCODES:

BUILDING SUBCODE (NJAC 5:23 - 3.14) - INTERNATIONAL BUILDING CODE/2018, NJ EDITION
 PLUMBING SUBCODE (NJAC 5:23 - 3.15)
 ELECTRICAL SUBCODE (NJAC 5:23 - 3.16)
 ENERGY SUBCODE (NJAC 5:23 - 3.18) - ASHRAE 90.1-2016
 MECHANICAL SUBCODE (NJAC 5:23 - 3.20)
 FUEL GAS SUBCODE (NJAC 5:23 - 3.22)
 REHABILITATION SUBCODE (NJAC 5:23 - 6)

CODE ANALYSIS

OCCUPANCY / USE GROUP (BS 302.1): H-3
 CONSTRUCTION CLASSIFICATION (BS TABLE 601): VB
 ALLOWABLE AREA (BS TABLE 506.2): 52,000 SF (SPRINKLERED)
 ACTUAL AREA: 1,430 SF (EXISTING: 651 SF + ADDITION: 779 SF), OK
 ALLOWABLE STORIES (BS TABLE 504.4): 3 (SPRINKLERED)
 ACTUAL STORIES: 1, OK
 ALLOWABLE HEIGHT (BS TABLE 504.3): 60 FT
 ACTUAL HEIGHT: 23.57 FT, OK
 MINIMUM NO. OF EXISTS REQUIRED (BS 1006.3.2): 2
 ACTUAL NO. OF EXISTS PROVIDED: 2

GENERAL NOTES

A. PROVIDE AND INSTALL 10 LB. DRY-CHEMICAL TYPE FOR USE ON A, B, AND C FIRES WITH HOSE AND WALL BRACKETS.

1 GROUND FLOOR PLAN
1/4" = 1'-0"



REVISIONS		REVISIONS	
1	10/01/2021 30% DESIGN SUBMISSION	△	
2	01/28/2022 90% DESIGN SUBMISSION	△	
A	06/2022 ISSUE FOR BID	△	
		△	
		△	

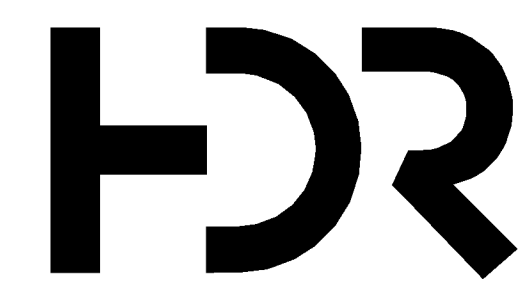

HDR PROJECT NO. - 10201493



AQUA NEW JERSEY, INC.
10 BLACK FOREST ROAD
HAMILTON, NJ 08691

AQUA
An Essential Utilities Company

DRAWN BY: IVAN CHAUDHARY
PROJECT ENGR: AUSTIN SEID, R.A.

DATE: JUNE, 2022

PROJECT:

LAWRENCEVILLE WELL STATION WATER TREATMENT UPGRADES		USE DIMENSIONS ONLY SCALE As indicated	
FIRE AND LIFE SAFETY PLAN			
AQUA NEW JERSEY, INC.		ISSUE FOR BID	
USE APPROVED DRAWINGS ONLY FOR CONSTRUCTION PURPOSES		01A-02	

GENERAL NOTES

- A. PROCESS / MECHANICAL / ELECTRICAL EQUIPMENT SHOWN FOR COORDINATION.
- B. PROVIDE PLASTIC COVERS ON BOLLARDS, COLOR SHALL BE SELECTED FROM MANUFACTURER LIST OF STANDARD COLORS.

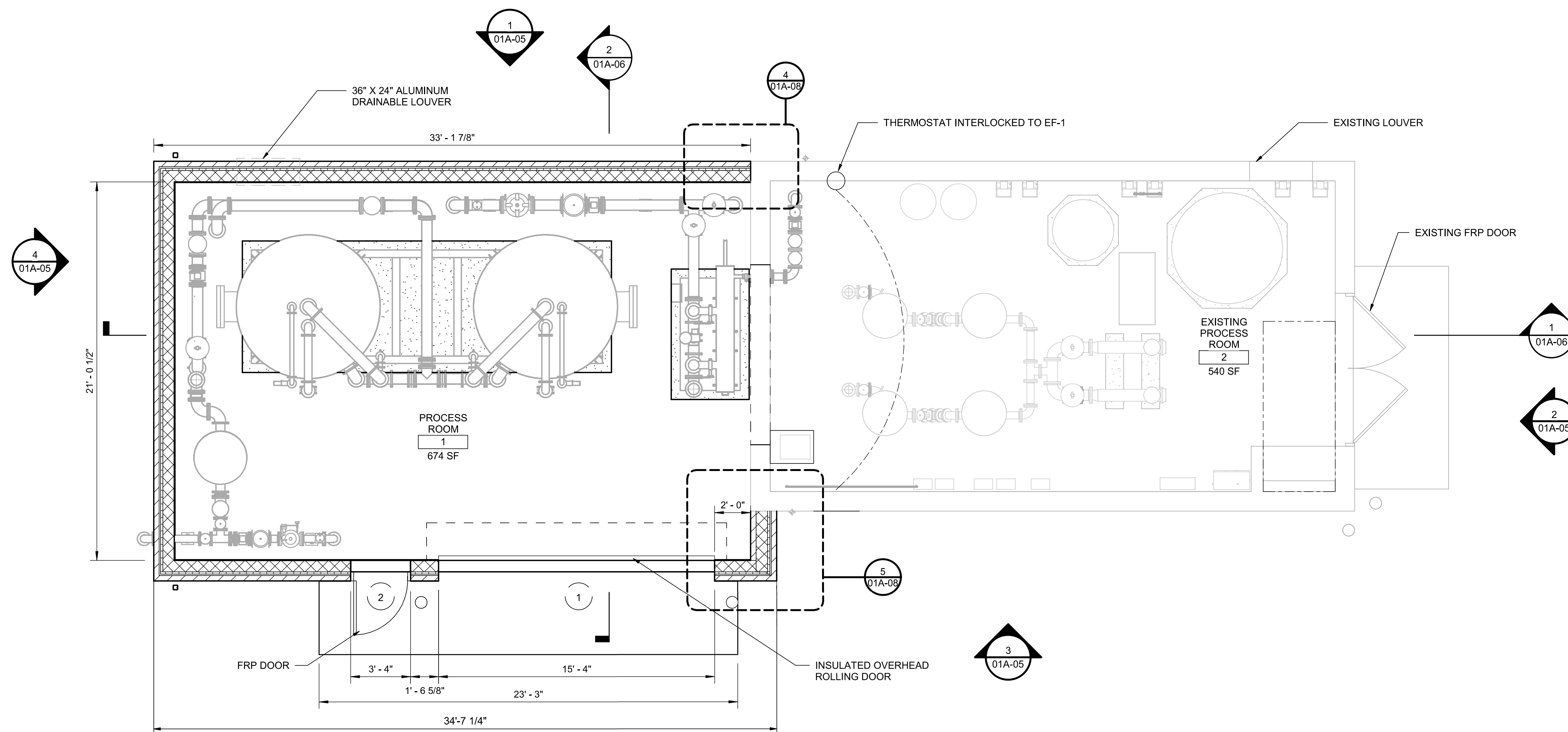

1 GROUND FLOOR PLAN
1/4" = 1'-0"



REVISIONS		REVISIONS
1	10/01/2021 30% DESIGN SUBMISSION	△
2	01/28/2022 90% DESIGN SUBMISSION	△
A	06/2022 ISSUE FOR BID	△
		△
		△

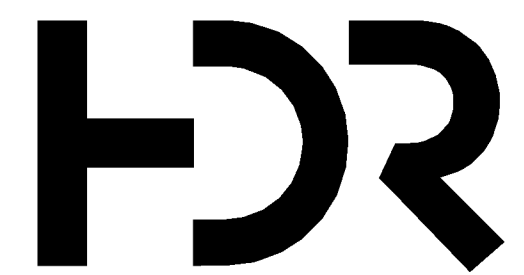

HDR PROJECT NO. - 10201493



AQUA NEW JERSEY, INC.
10 BLACK FOREST ROAD
HAMILTON, NJ 08691

AQUA
An Essential Utilities Company

DRAWN BY: Author
PROJECT ENGR: AUSTIN SEID, R.A.

DATE: JUNE, 2022

PROJECT:

LAWRENCEVILLE WELL STATION WATER TREATMENT UPGRADES

GROUND FLOOR PLAN

AQUA NEW JERSEY, INC.	USE APPROVED DRAWINGS ONLY FOR CONSTRUCTION PURPOSES	ISSUE FOR BID	1/4" = 1'-0" USE DIMENSIONS ONLY SCALE As indicated
			01A-03

FACTORY FINISHED ALUMINUM GUTTER AND DOWNSPOUT, TYP. EACH SIDE; ROUTE DOWNSPOUT TO STORM WATER DRAINAGE SYSTEM

EXTERIOR WALL FACE BELOW

12" WIDE RIDGE VENT

FIBERGLASS ROOF SHINGLES AND 15 LB ASPHALT FELT OVER 3/4" T&G PLYWOOD SHEATHING

FACTORY FINISHED ALUMINUM GUTTER AND DOWNSPOUT, TYP. EACH SIDE; ROUTE DOWNSPOUT TO STORM WATER DRAINAGE SYSTEM

1 ROOF PLAN
1/4" = 1'-0"

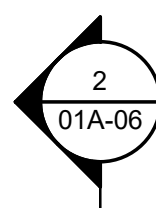

EXISTING GUTTER

EXISTING FIBERGLASS ROOF SHINGLES

EXISTING RIDGE VENT

EXISTING GUTTER

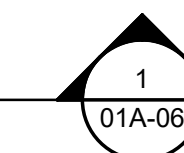

VENTED VINYL SOFFIT PANELS, TYP EACH SIDE

PAINTED GWB CEILING

LIGHT FIXTURE, TYP.

2 REFLECTED CEILING PLAN
1/4" = 1'-0"

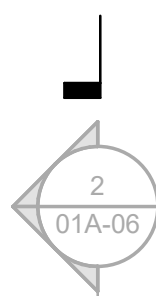

EXISTING GWB CEILING

EXISTING LIGHTING



VENTED VINYL SOFFIT PANELS, TYP EACH SIDE

STEEL ROLLING OVER HEAD DOOR

OVERHEAD ENCLOSURE BOX



REVISIONS		REVISIONS	
1	10/01/2021 30% DESIGN SUBMISSION	△	
2	01/28/2022 90% DESIGN SUBMISSION	△	
A	06/2022 ISSUE FOR BID	△	
		△	
		△	

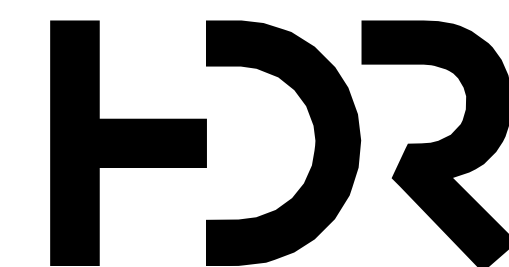

HDR PROJECT NO. - 10201493

NJ LICENSED REGISTERED ARCHITECT
NO. 21A01874100

AQUA NEW JERSEY, INC.
10 BLACK FOREST ROAD
HAMILTON, NJ 08691

AQUA
An Essential Utilities Company

DRAWN BY: Author
PROJECT ENGR: AUSTIN SEID, R.A.

DATE: JULY, 2022

PROJECT:

LAWRENCEVILLE WELL STATION WATER TREATMENT UPGRADES
ROOF AND REFLECTED CEILING PLANS

AQUA NEW JERSEY, INC.	USE APPROVED DRAWINGS ONLY FOR CONSTRUCTION PURPOSES	ISSUE FOR BID	USE DIMENSIONS ONLY SCALE 1/4" = 1'-0"
			01A-04

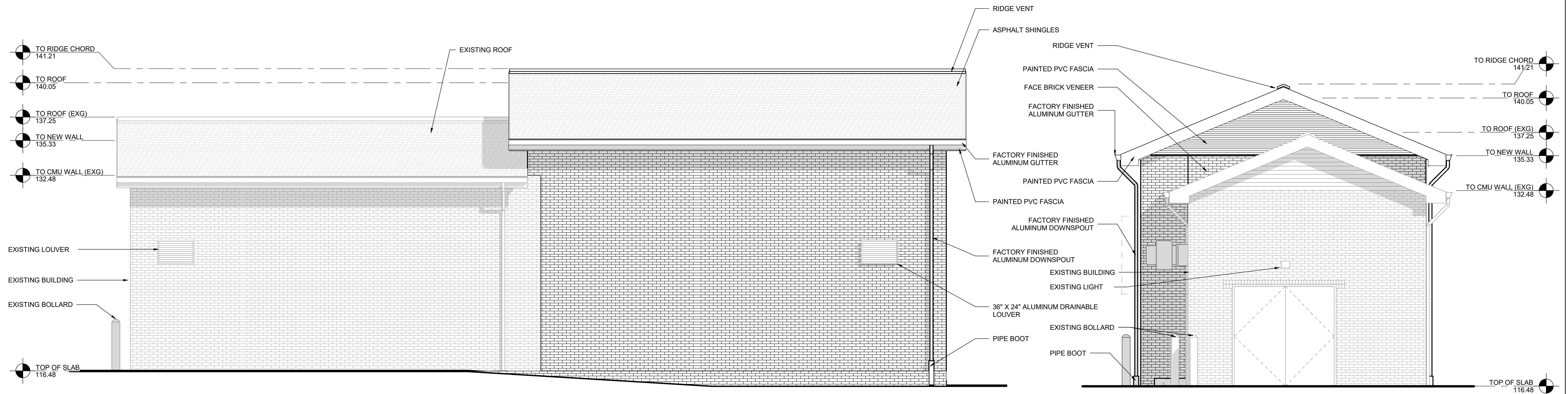

1 NORTH ELEVATION
01A-05 1/4" = 1'-0"

2 EAST ELEVATION
01A-05 1/4" = 1'-0"

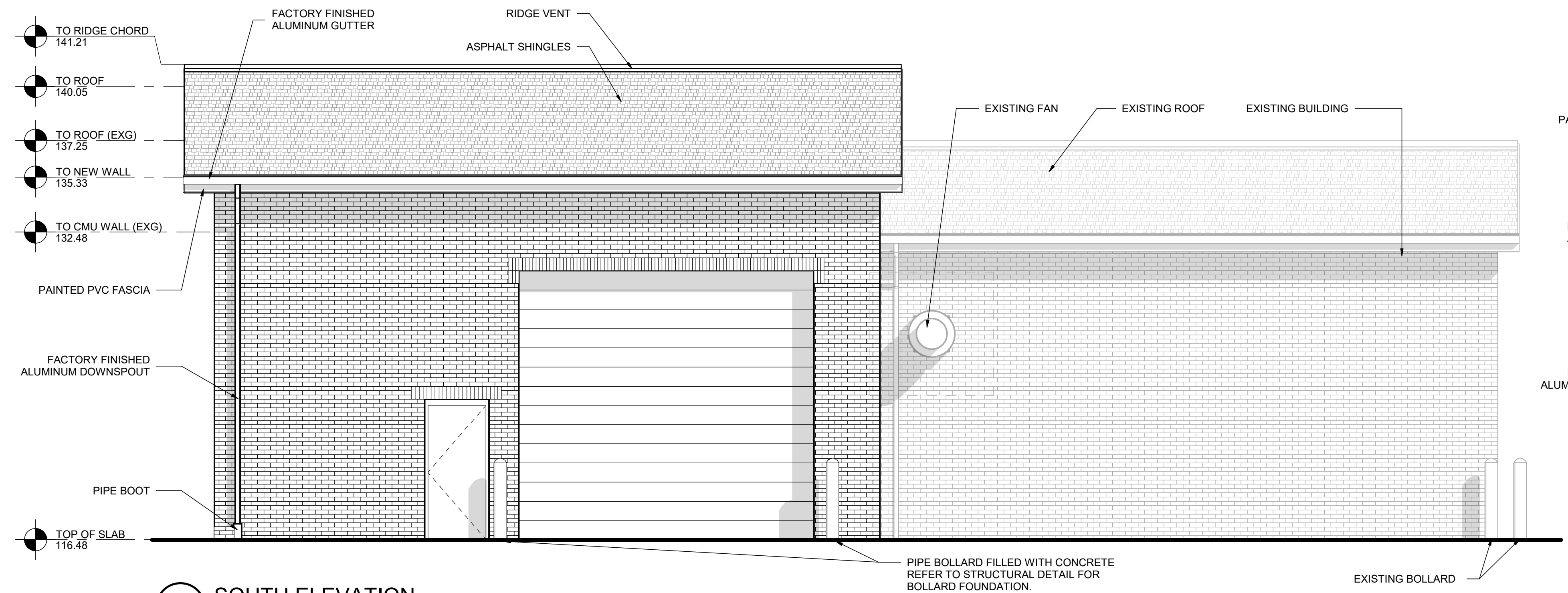

3 SOUTH ELEVATION
01A-05 1/4" = 1'-0"

4 WEST ELEVATION
01A-05 1/4" = 1'-0"



REVISIONS		REVISIONS
1	10/01/2021 30% DESIGN SUBMISSION	△
2	01/28/2022 90% DESIGN SUBMISSION	△
A	06/2022 ISSUE FOR BID	△
		△
		△

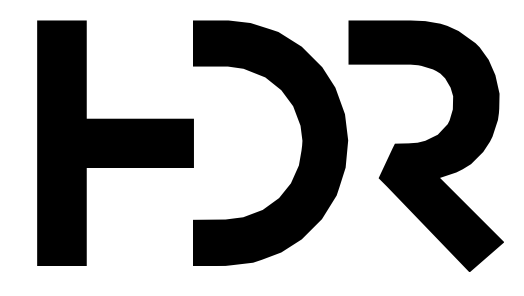

HDR PROJECT NO. - 10201493

NJ LICENSED REGISTERED ARCHITECT
NO. 21A01874100

AQUA NEW JERSEY INC.
10 BLACK FOREST ROAD
HAMILTON, NJ 08691

AQUA
An Essential Utilities Company

DRAWN BY: Author
PROJECT ENGR: AUSTIN SEID, R.A.

DATE: JULY, 2022

PROJECT:

LAWRENCEVILLE WELL STATION WATER TREATMENT UPGRADES

EXTERIOR ELEVATIONS

AQUA NEW JERSEY, INC.

USE APPROVED DRAWINGS ONLY FOR CONSTRUCTION PURPOSES

ISSUE FOR BID

USE DIMENSIONS ONLY SCALE
1/4" = 1'-0"

01A-05

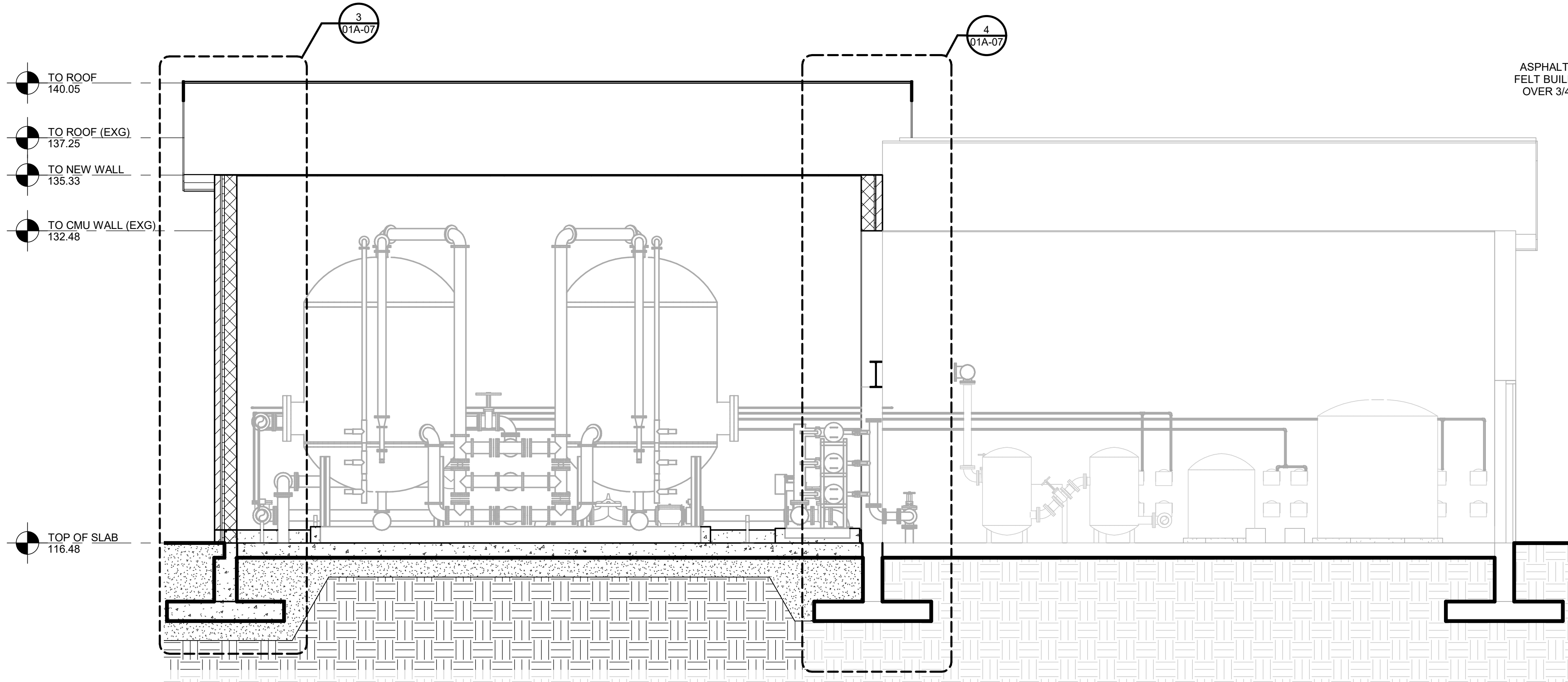

1 LONGITUDINAL SECTION
01A-06 1/4" = 1'-0"

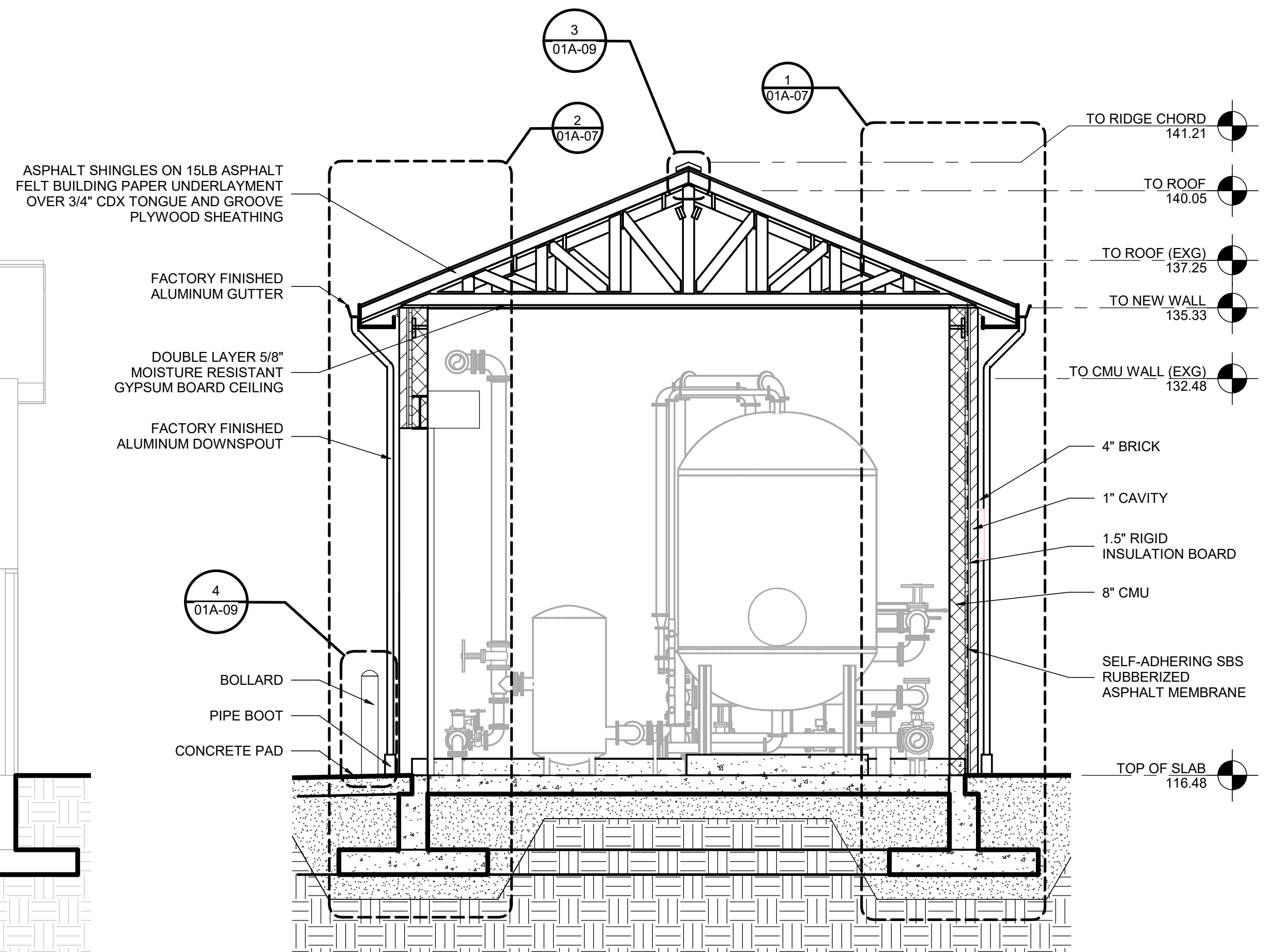

2 CROSS SECTION
01A-06 1/4" = 1'-0"



REVISIONS		REVISIONS
1	10/01/2021 30% DESIGN SUBMISSION	△
2	01/28/2022 90% DESIGN SUBMISSION	△
A	06/2022 ISSUE FOR BID	△
		△
		△

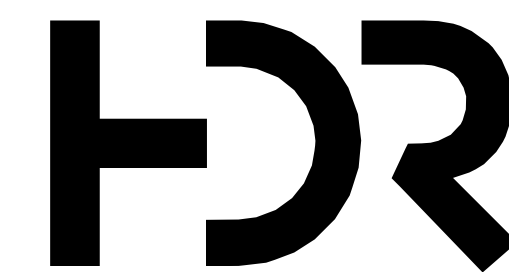

HDR PROJECT NO. - 10201493

NJ LICENSED REGISTERED ARCHITECT
NO. 21A01874100

AQUA NEW JERSEY, INC.
10 BLACK FOREST ROAD
HAMILTON, NJ 08691



LAWRENCEVILLE WELL STATION WATER TREATMENT UPGRADES

BUILDING SECTIONS

DRAWN BY: Author
PROJECT ENGR: AUSTIN SEID, R.A.

DATE: JULY, 2022

PROJECT

AQUA NEW JERSEY, INC.

USE APPROVED DRAWINGS ONLY
FOR CONSTRUCTION PURPOSES

ISSUE FOR BID

USE DIMENSIONS ONLY SCALE
1/4" = 1'-0"

01A-06

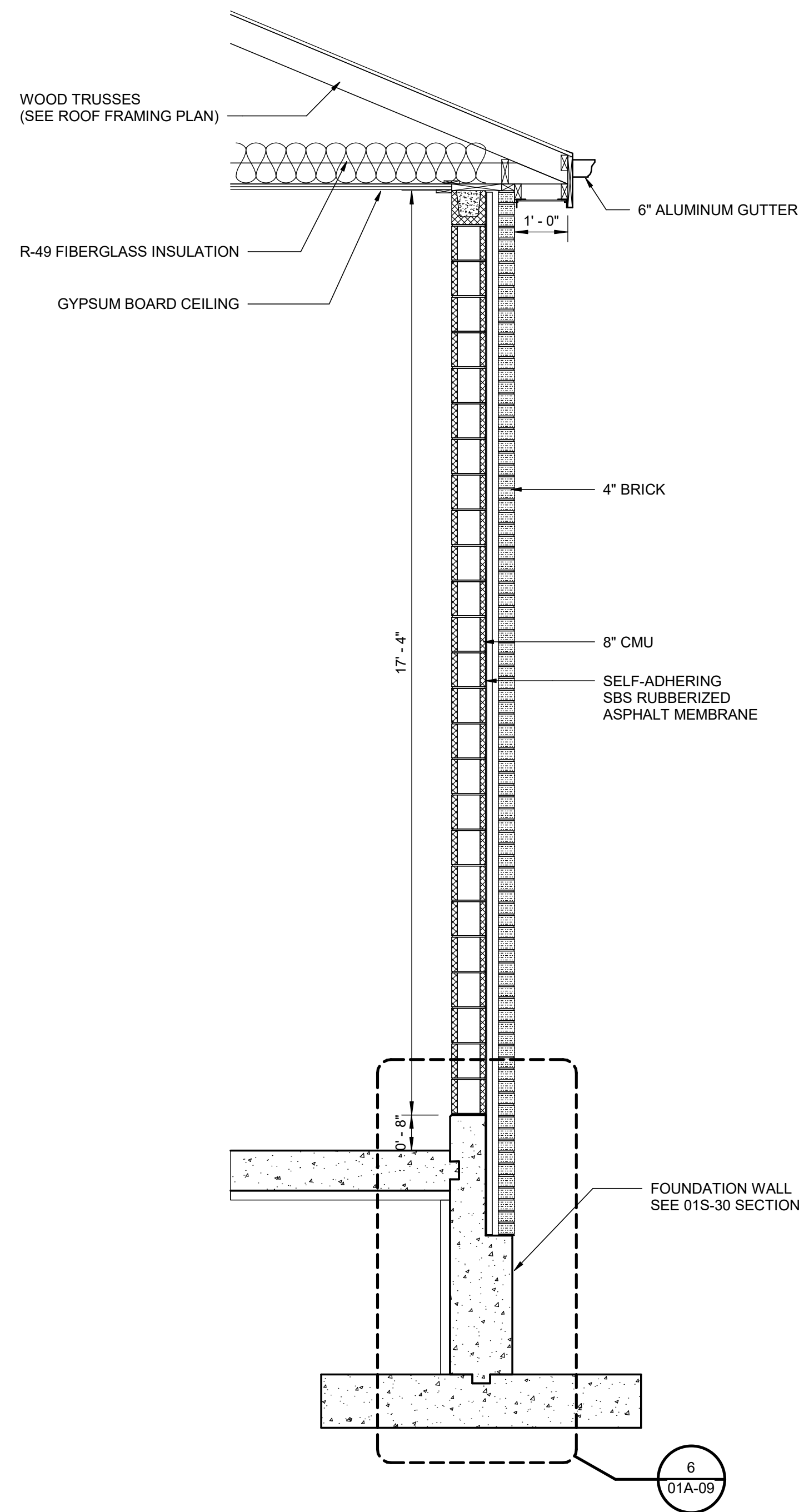

1 WALL SECTION
01A-07 1/2" = 1'-0"

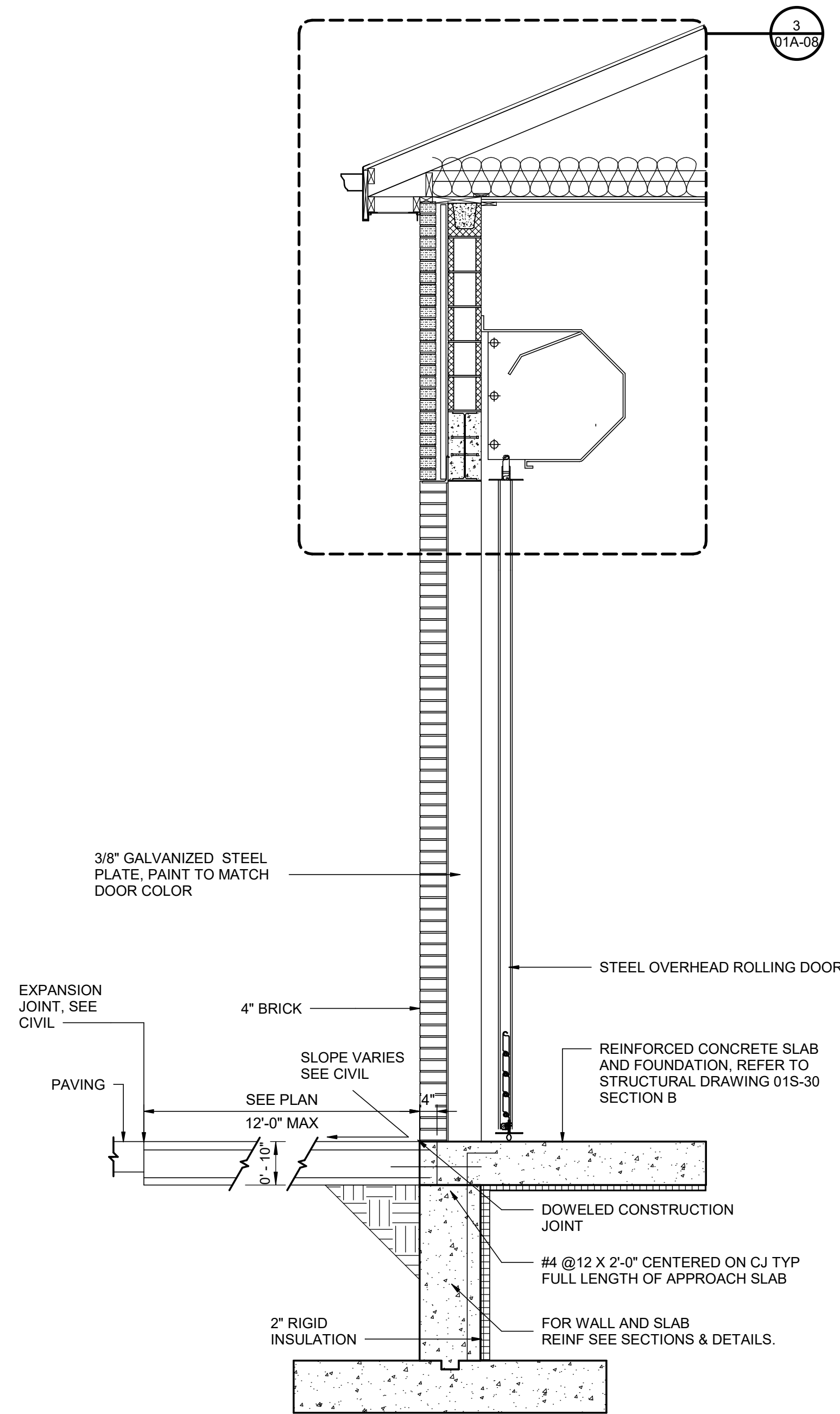

2 WALL SECTION
01A-07 1/2" = 1'-0"

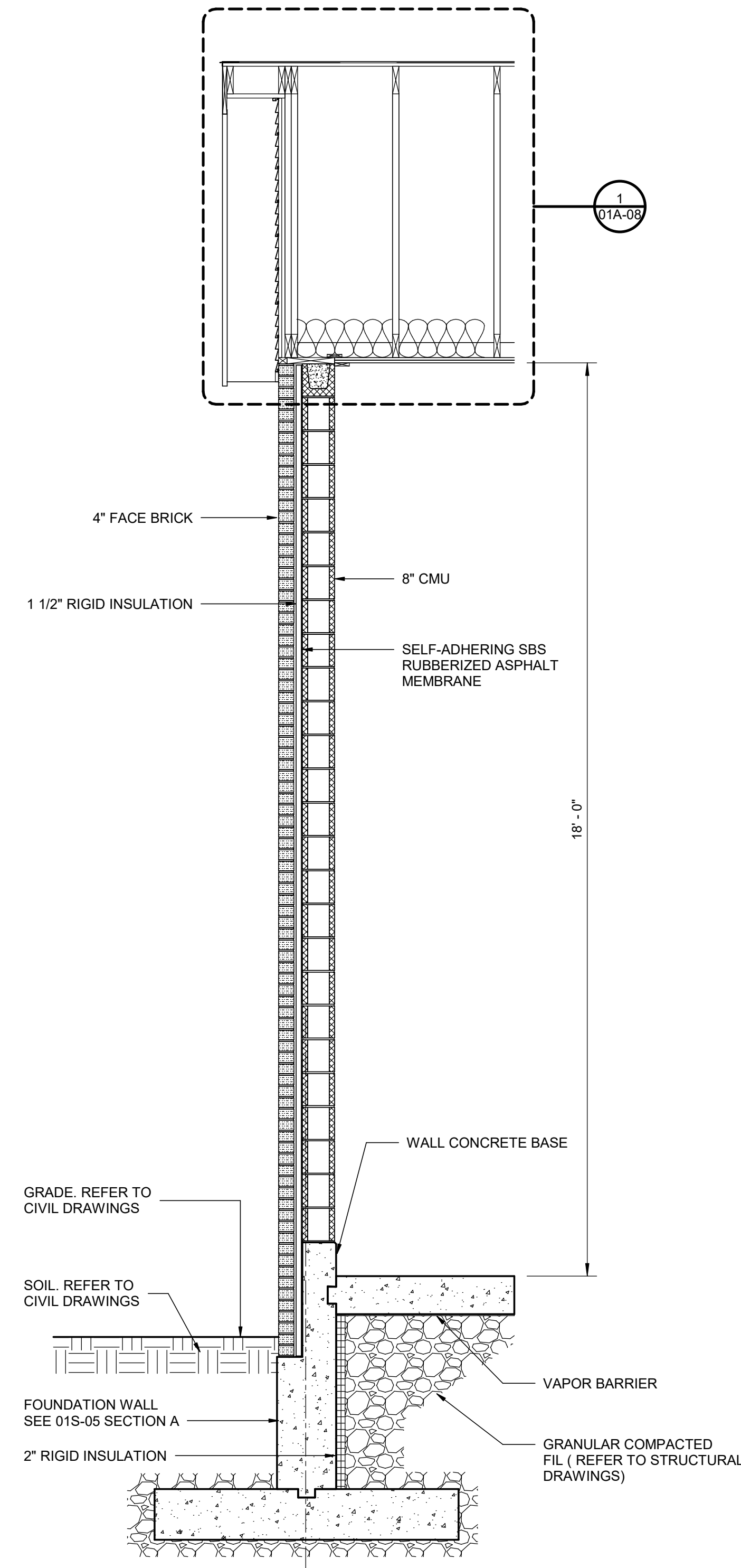

3 WALL SECTION
01A-07 1/2" = 1'-0"

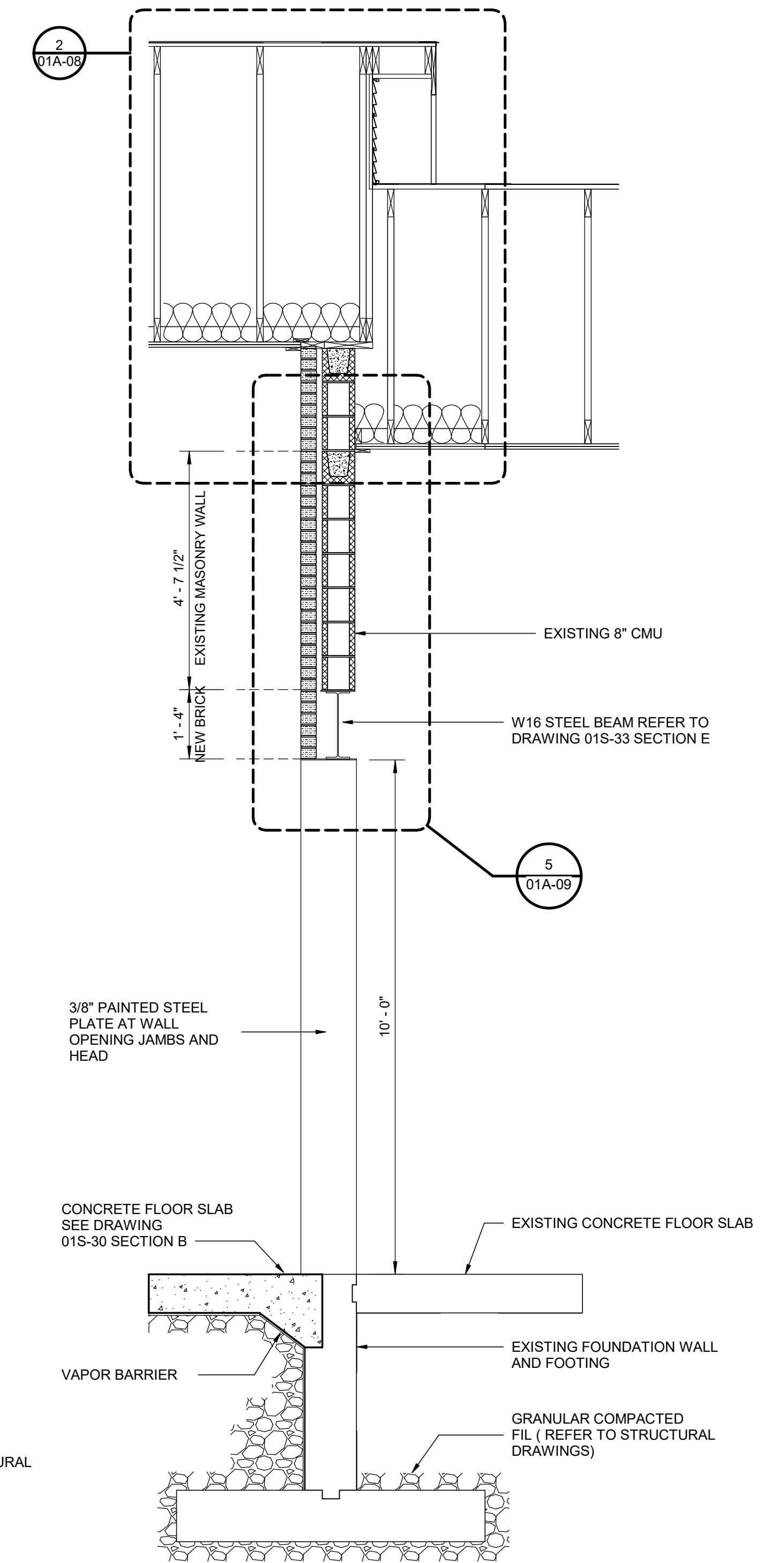

4 WALL SECTION
01A-07 1/2" = 1'-0"



REVISIONS		REVISIONS
1	10/01/2021 30% DESIGN SUBMISSION	△
2	01/28/2022 90% DESIGN SUBMISSION	△
A	06/2022 ISSUE FOR BID	△
		△
		△

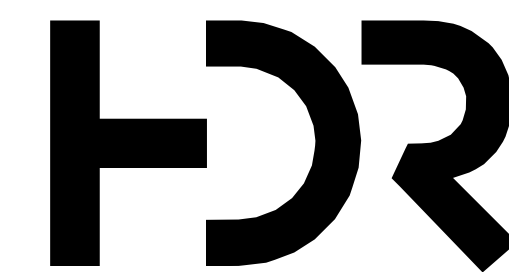

HDR PROJECT NO. - 10201493

NJ LICENSED REGISTERED ARCHITECT
NO. 21A01874100

AQUA NEW JERSEY INC.
10 BLACK FOREST ROAD
HAMILTON, NJ 08691



LAWRENCEVILLE WELL STATION WATER TREATMENT UPGRADES

WALL SECTIONS

DRAWN BY: Author
PROJECT ENGR: AUSTIN SEID, R.A.
DATE: JULY, 2022
PROJECT:

AQUA NEW JERSEY, INC.

USE APPROVED DRAWINGS ONLY
FOR CONSTRUCTION PURPOSES

USE DIMENSIONS ONLY SCALE
1/2" = 1'-0"

ISSUE FOR BID

01A-07

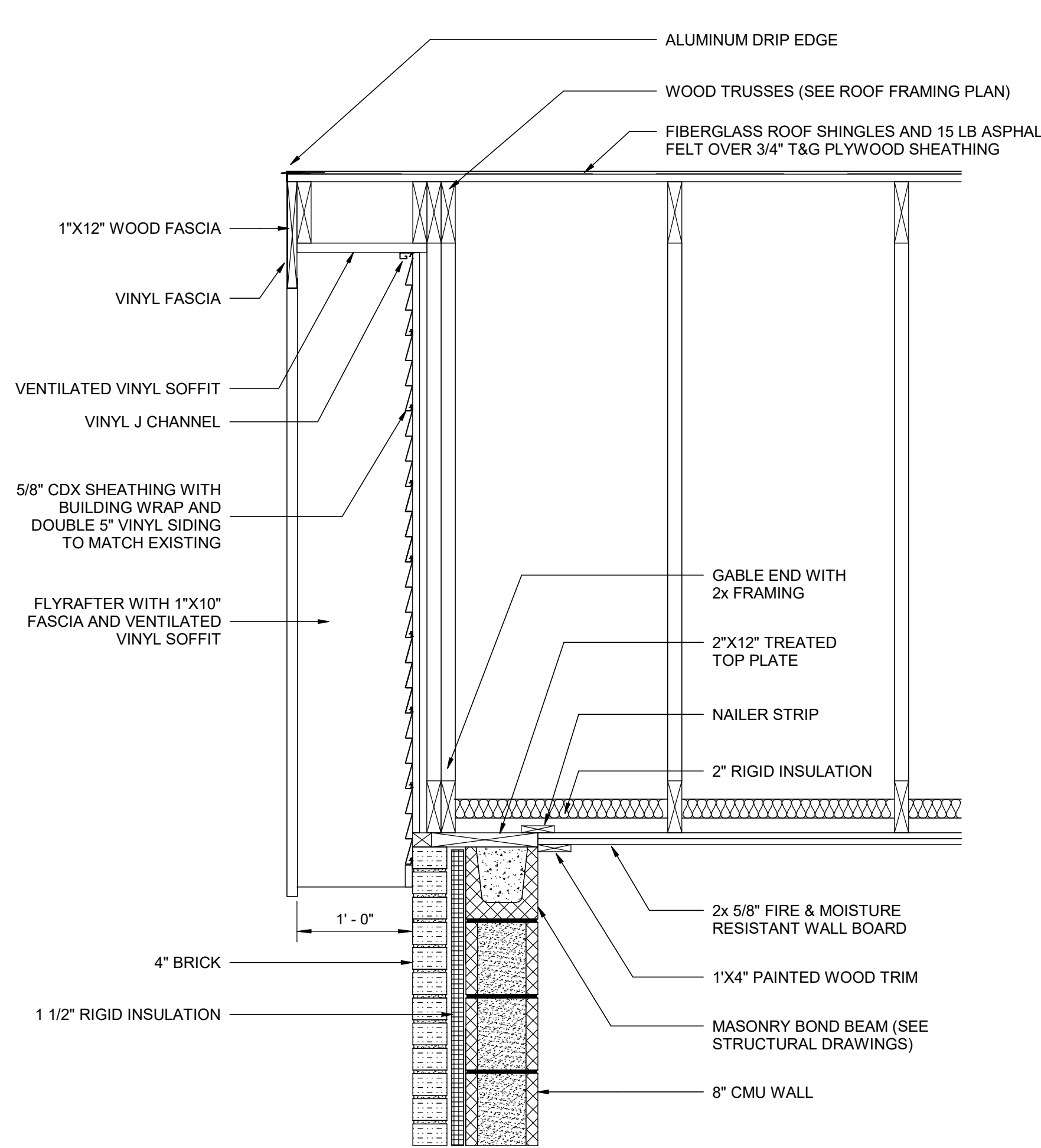

1 **DETAIL AT ROOF TRANSITION**
01A-08 1" = 1'-0"

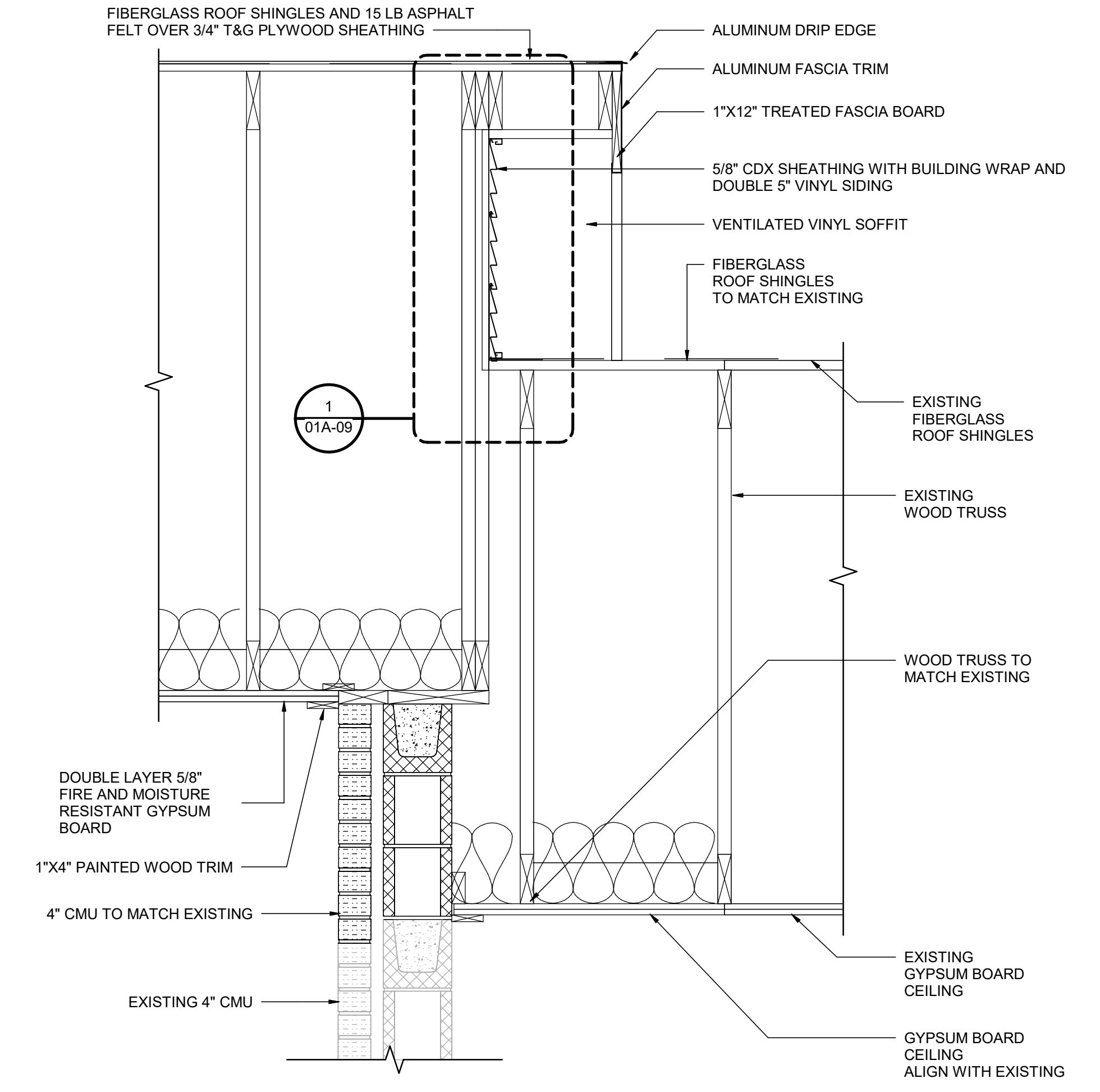

2 **DETAIL AT ROOF TRANSITION**
01A-08 1" = 1'-0"

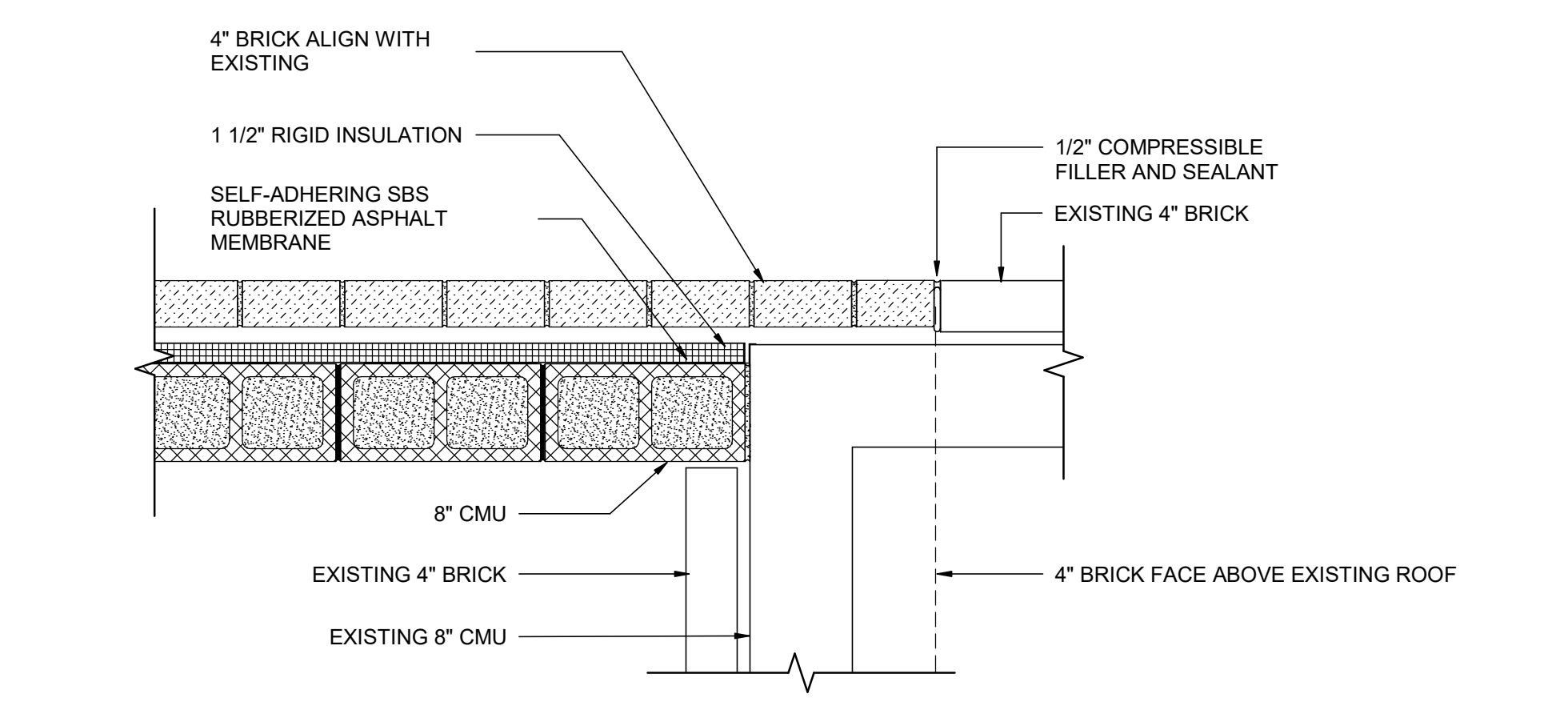

4 **DETAIL AT SOUTH CORNER**
01A-08 1" = 1'-0"

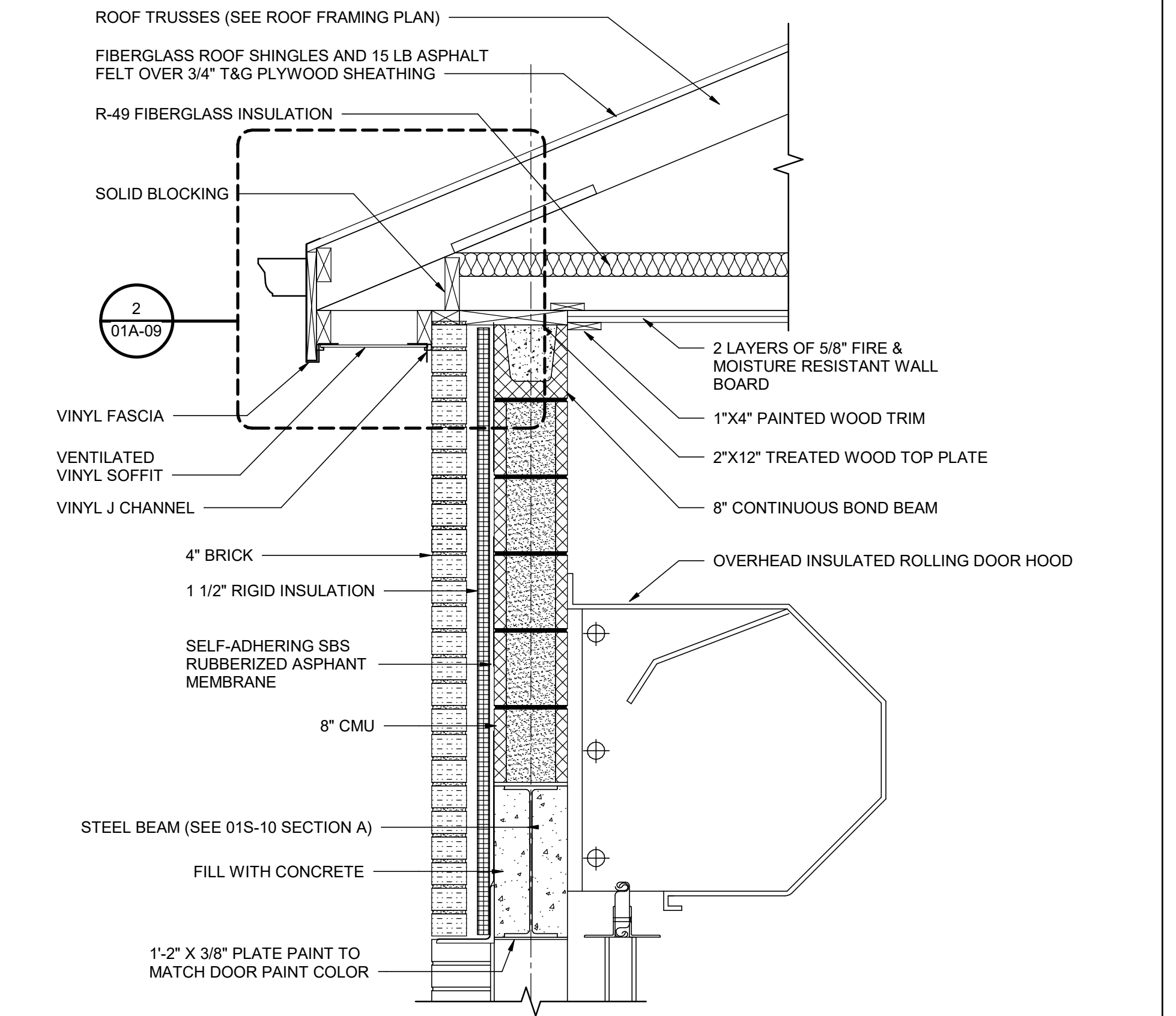

3 **DETAIL AT OH DOOR HEAD**
01A-08 1" = 1'-0"

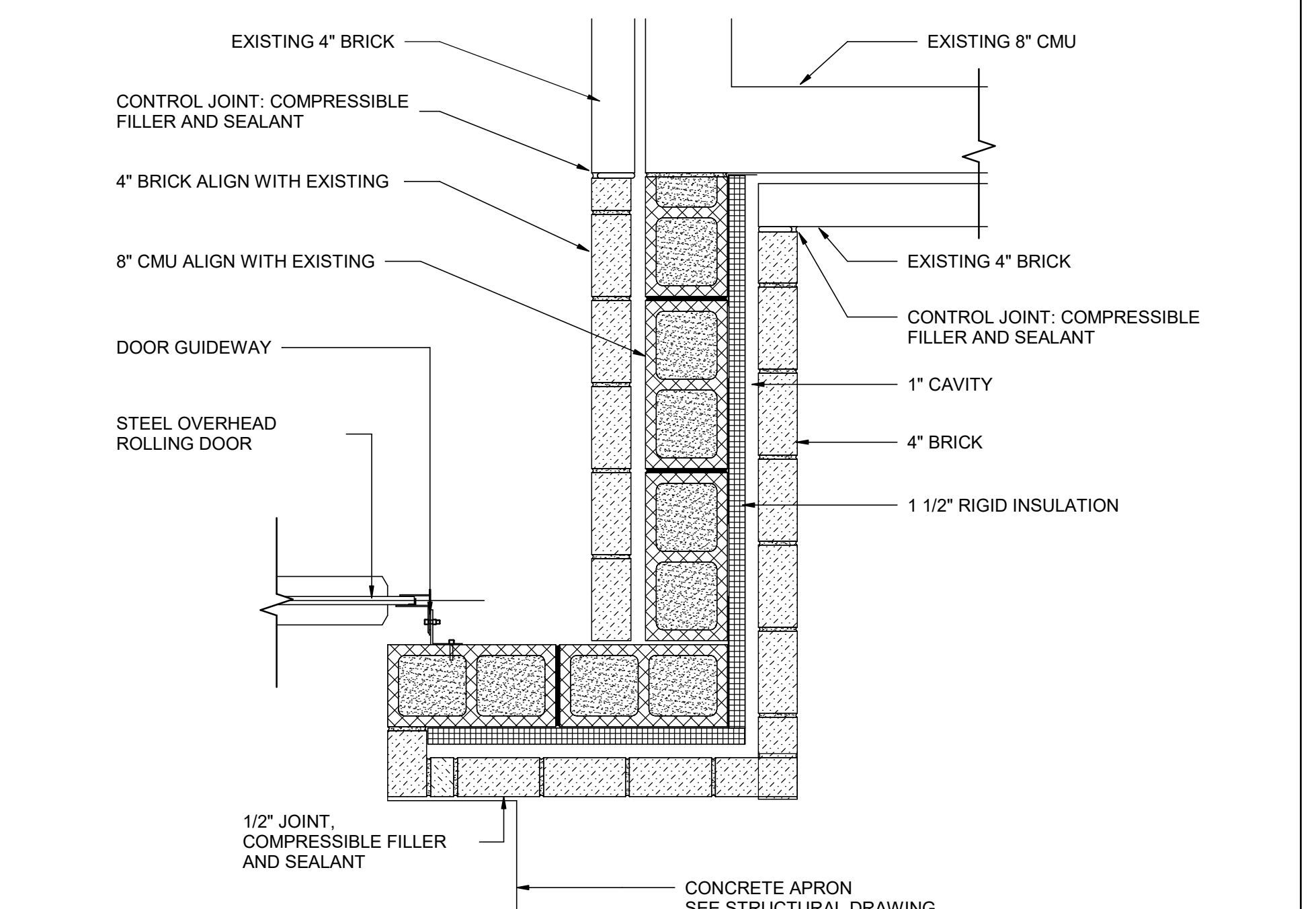

5 **DETAIL AT SOUTH CORNER**
01A-08 1" = 1'-0"



REVISIONS		REVISIONS	
1	10/01/2021 30% DESIGN SUBMISSION	△	
2	01/28/2022 90% DESIGN SUBMISSION	△	
A	06/2022 ISSUE FOR BID	△	
		△	
		△	

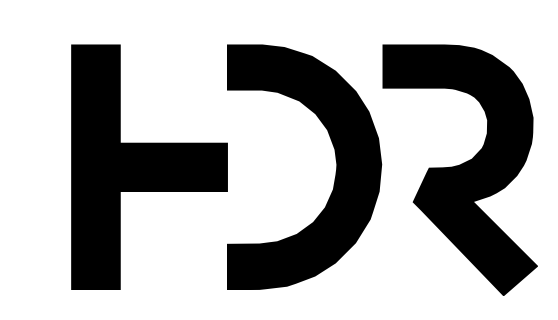

HDR PROJECT NO. - 10201493

AQUA NEW JERSEY INC.
10 BLACK FOREST ROAD
HAMILTON, NJ 08691

AQUA
An Essential Utilities Company

DRAWN BY: Author
PROJECT ENGR: AUSTIN SEID, R.A.

DATE: JULY, 2022

PROJECT

NJ LICENSED REGISTERED ARCHITECT
NO. 21A01874100

LAWRENCEVILLE WELL STATION WATER TREATMENT UPGRADES

DETAILS 1 OF 2

AQUA NEW JERSEY, INC.

ISSUE FOR BID

USE APPROVED DRAWINGS ONLY FOR CONSTRUCTION PURPOSES

USE DIMENSIONS ONLY SCALE
1" = 1'-0"

01A-08

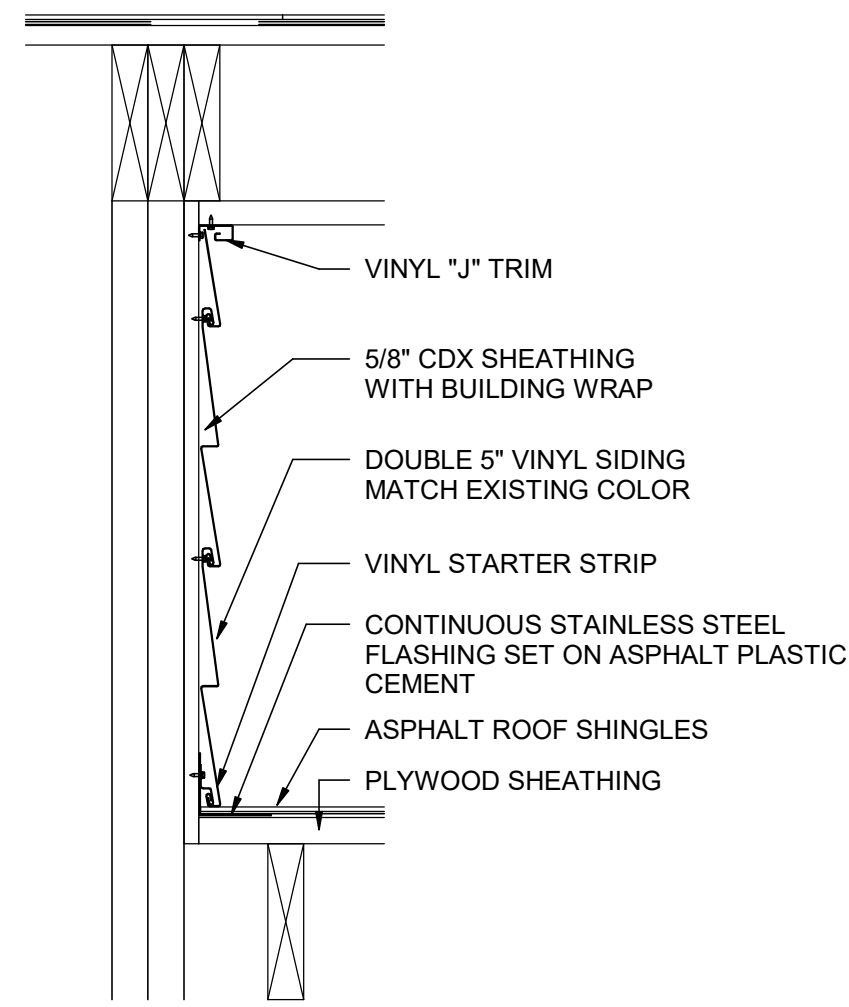

1 VINYL SIDING AT GABLE WALL
01A-09 1 1/2" = 1'-0"

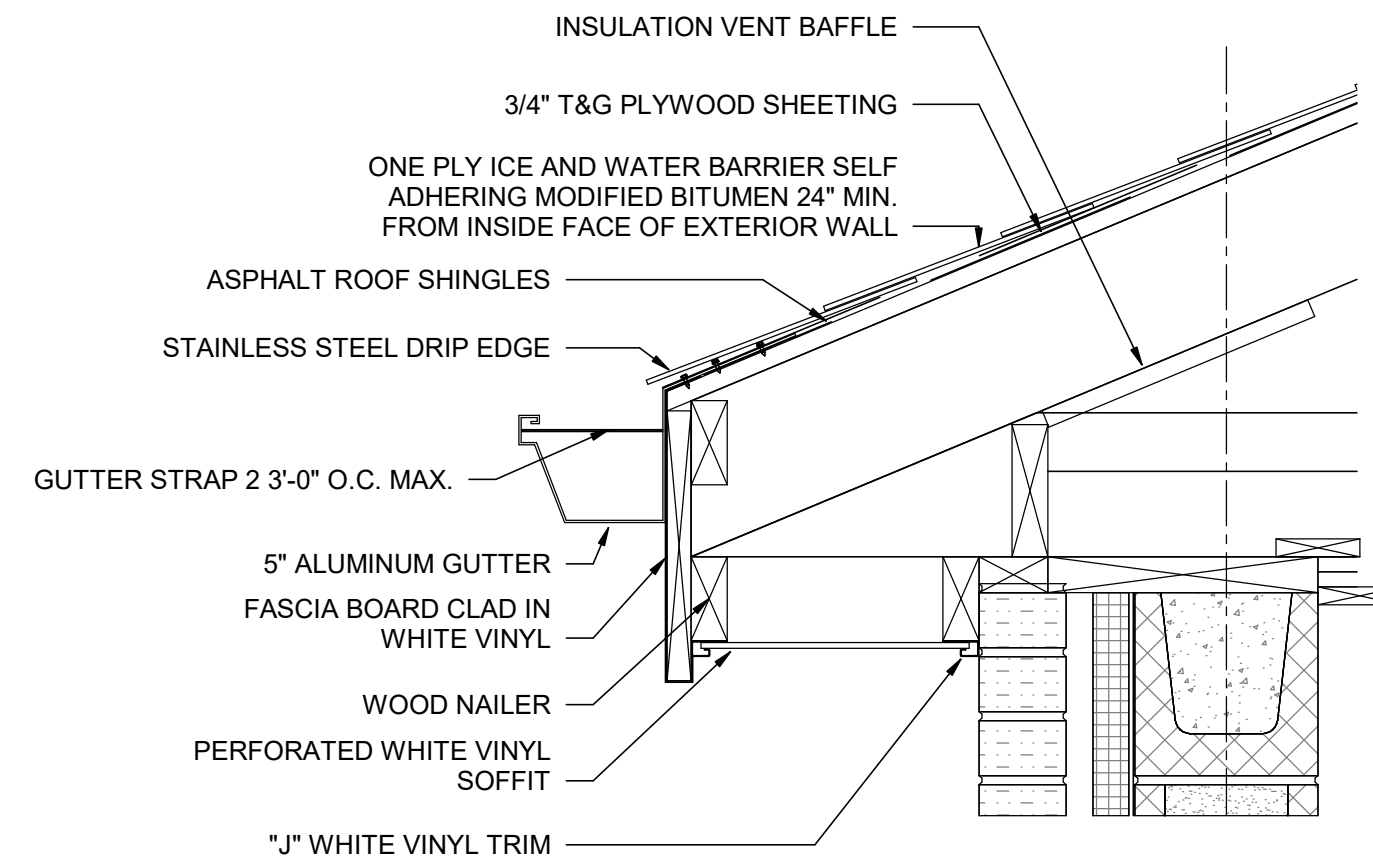

2 ROOF DETAIL AT EAVE
01A-09 1 1/2" = 1'-0"

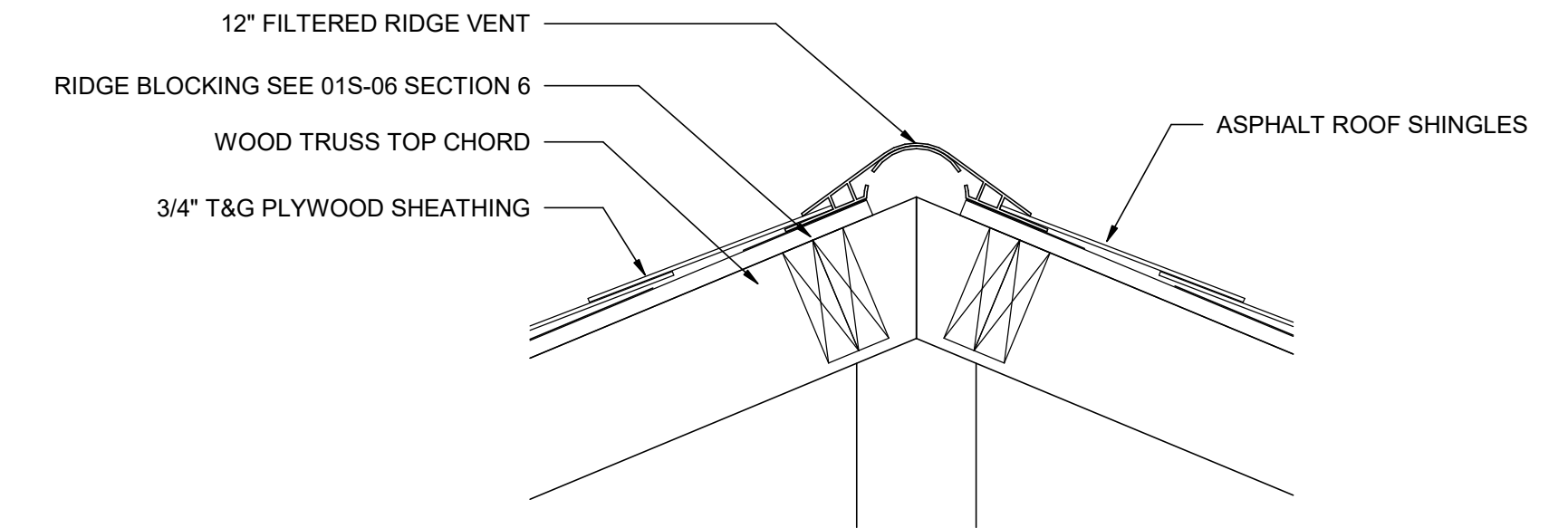

3 ROOFING DETAIL AT RIDGE
01A-09 1 1/2" = 1'-0"

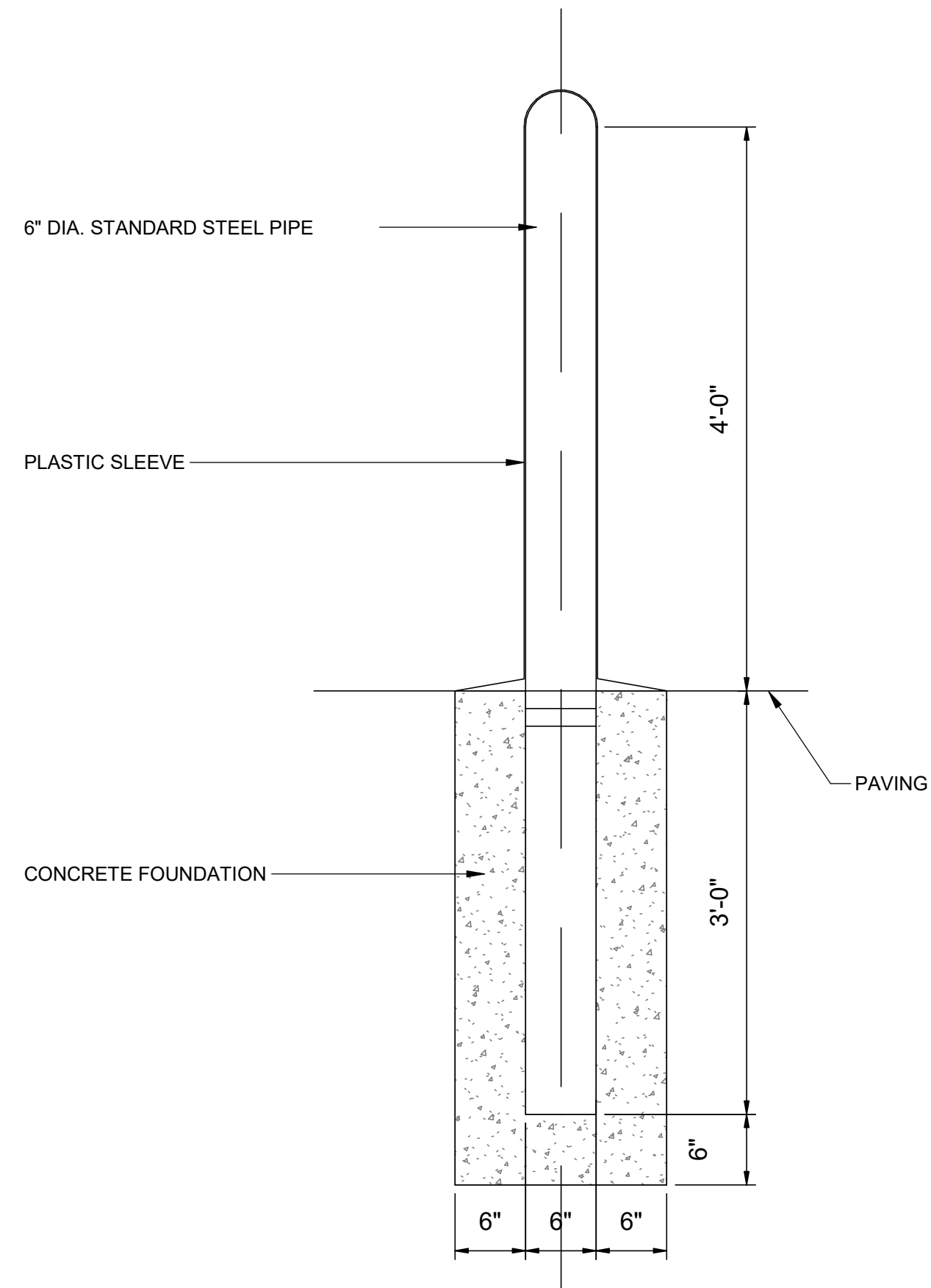

4 BOLLARD DETAIL
01A-09 1" = 1'-0"

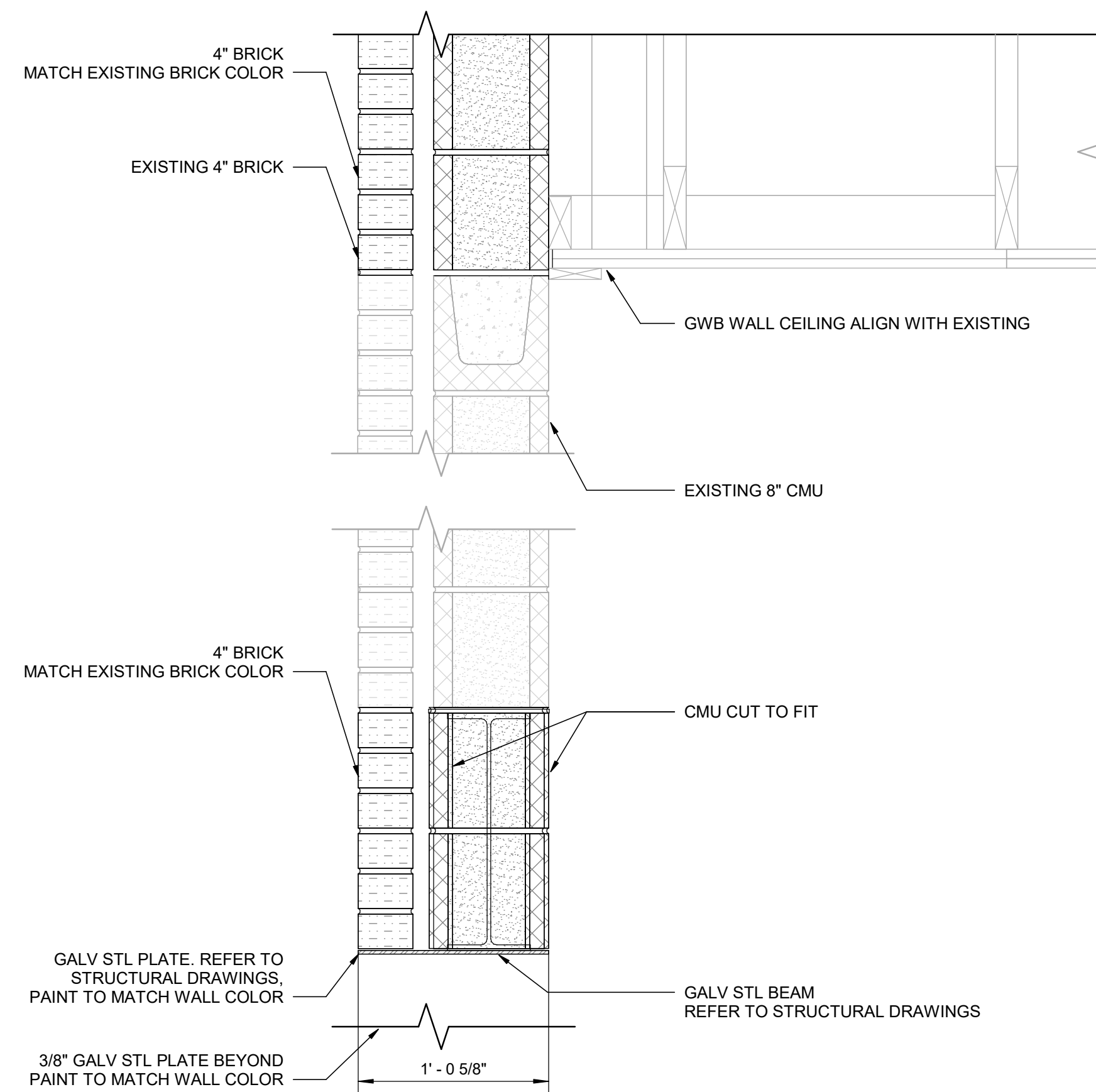

5 WALL SECTION DETAIL 1
01A-09 1 1/2" = 1'-0"

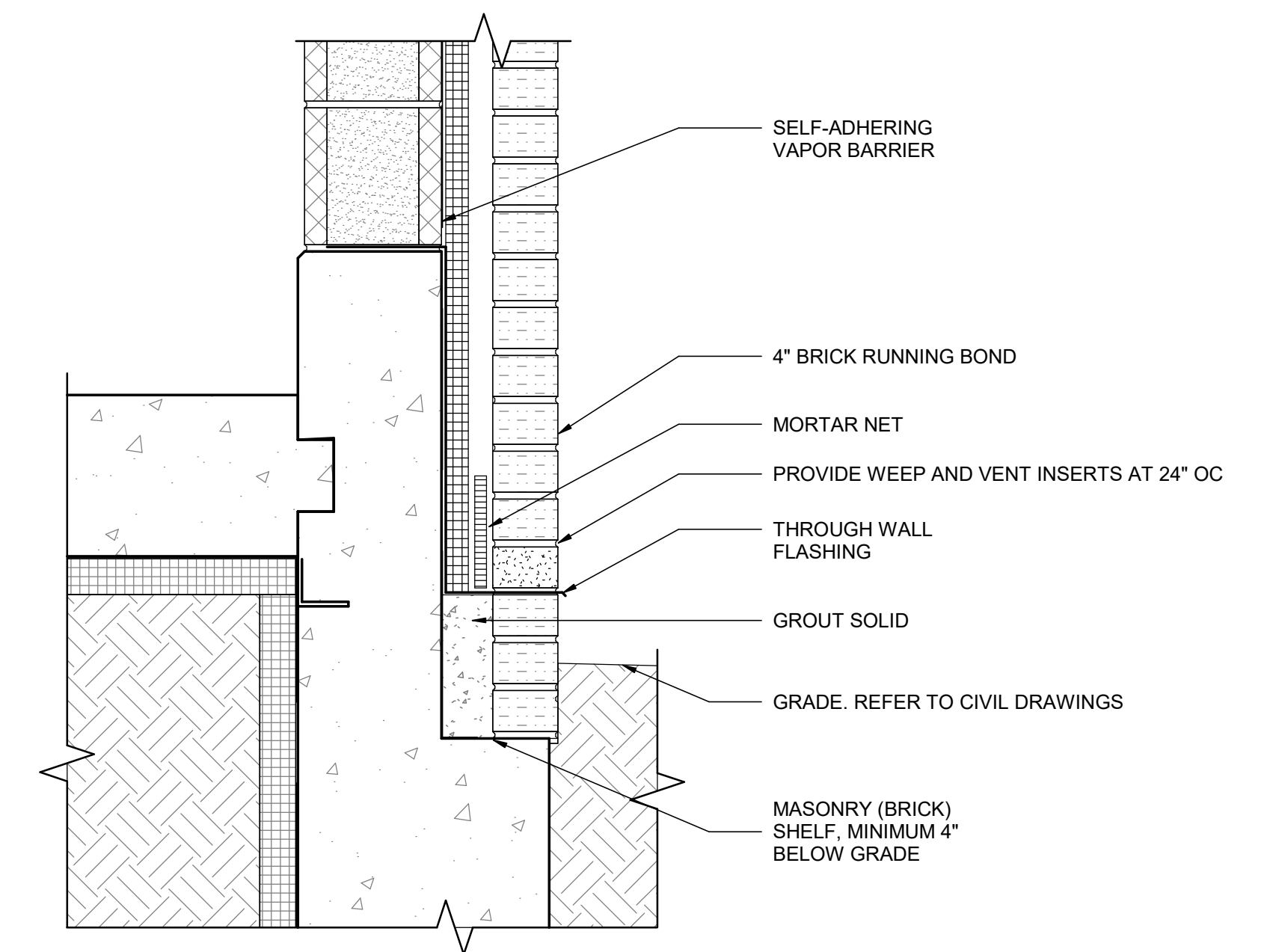

6 WALL SECTION DETAIL 2
01A-09 1 1/2" = 1'-0"



REVISIONS		REVISIONS
1	10/01/2021 30% DESIGN SUBMISSION	△
2	01/28/2022 90% DESIGN SUBMISSION	△
A	06/2022 ISSUE FOR BID	△
		△
		△

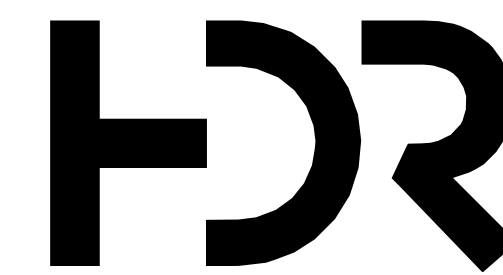

HDR PROJECT NO. - 10201493

NJ LICENSED REGISTERED ARCHITECT
NO. 21A01874100

AQUA NEW JERSEY, INC. 10 BLACK FOREST ROAD HAMILTON, NJ 08691 	
DRAWN BY	Author
PROJECT ENGR	AUSTIN SEID, R.A.
DATE	JULY, 2022
PROJECT	

LAWRENCEVILLE WELL STATION WATER TREATMENT UPGRADES

DETAILS 2 OF 2

AQUA NEW JERSEY, INC.

USE APPROVED DRAWINGS ONLY
FOR CONSTRUCTION PURPOSES

ISSUE FOR BID

USE DIMENSIONS ONLY SCALE
As indicated

01A-09

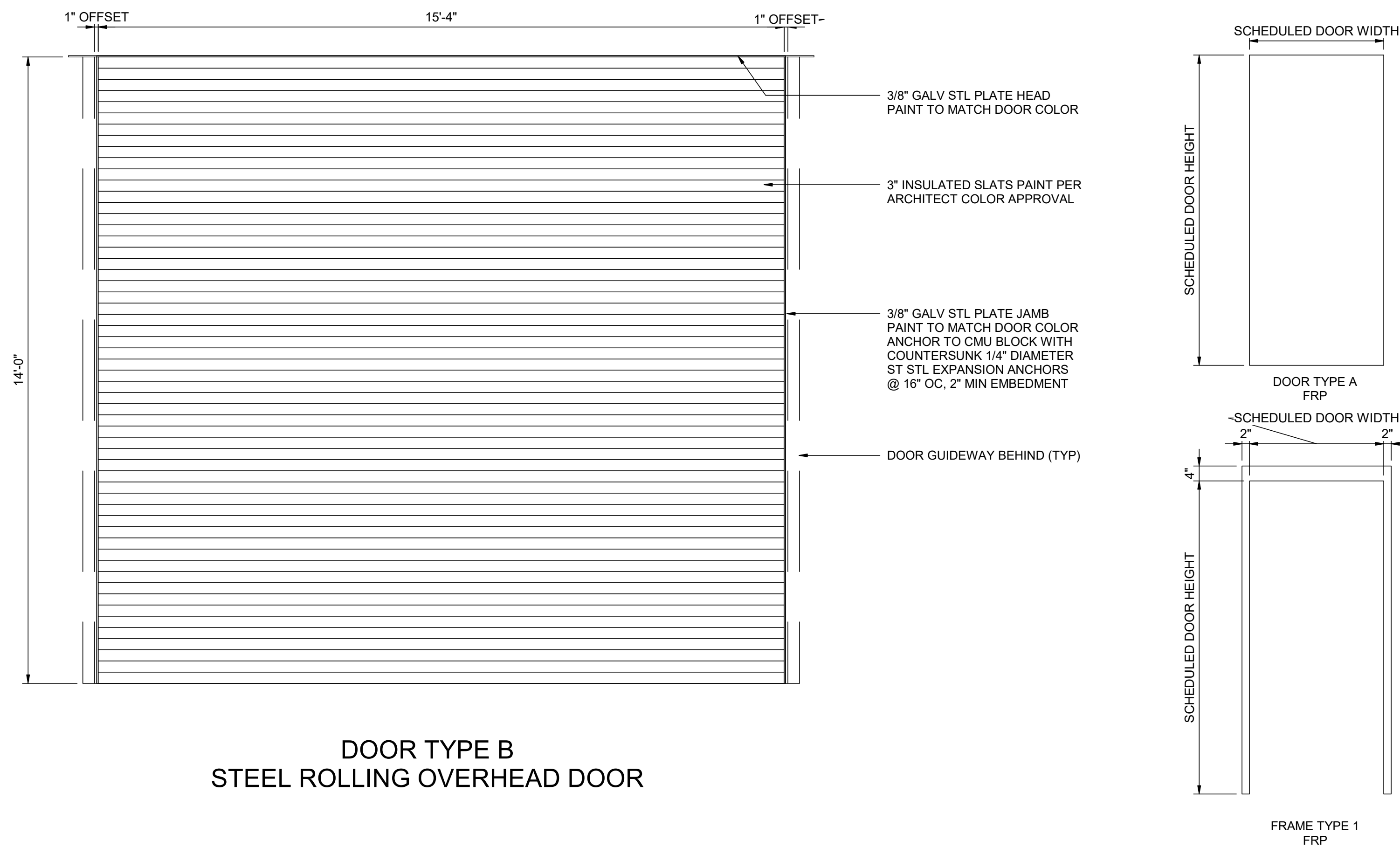

**DOOR TYPE B
STEEL ROLLING OVERHEAD DOOR**

DOOR NO.	ROOM	DOOR									FRAME			HW SET	REMARKS
		W	H	T	MAT.	FINISH	TYPE	MAT.	FINISH	TYPE	HEAD	JAMB	SILL		
1	PROCESS ROOM	15'-4"	14'-0"	1"	GAL STL	PAINTED	B	-	-	-	2/01A-10	4/01A-10	6/01A-10	HW-2	STEEL COILING OVERHEAD DOOR, SECTION 08 33...
2	PROCESS ROOM	3'-0"	7'-0"	1 3/4"	FRP	-	A	FRP	-	1	1/01A-10	3/01A-10	5/01A-10	HW-1	-

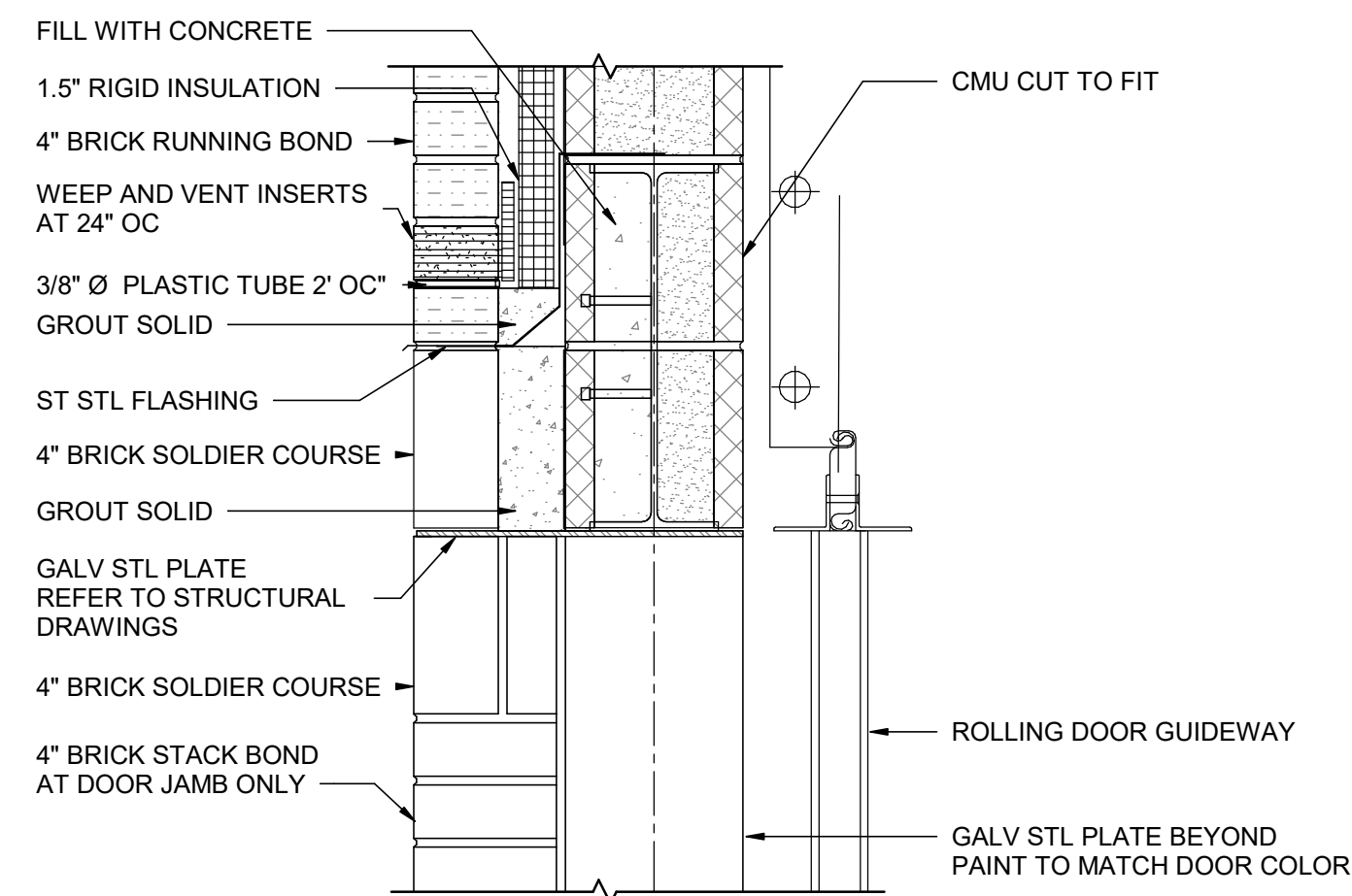

1 ROLLING DOOR HEAD
01A-10 1 1/2" = 1'-0"

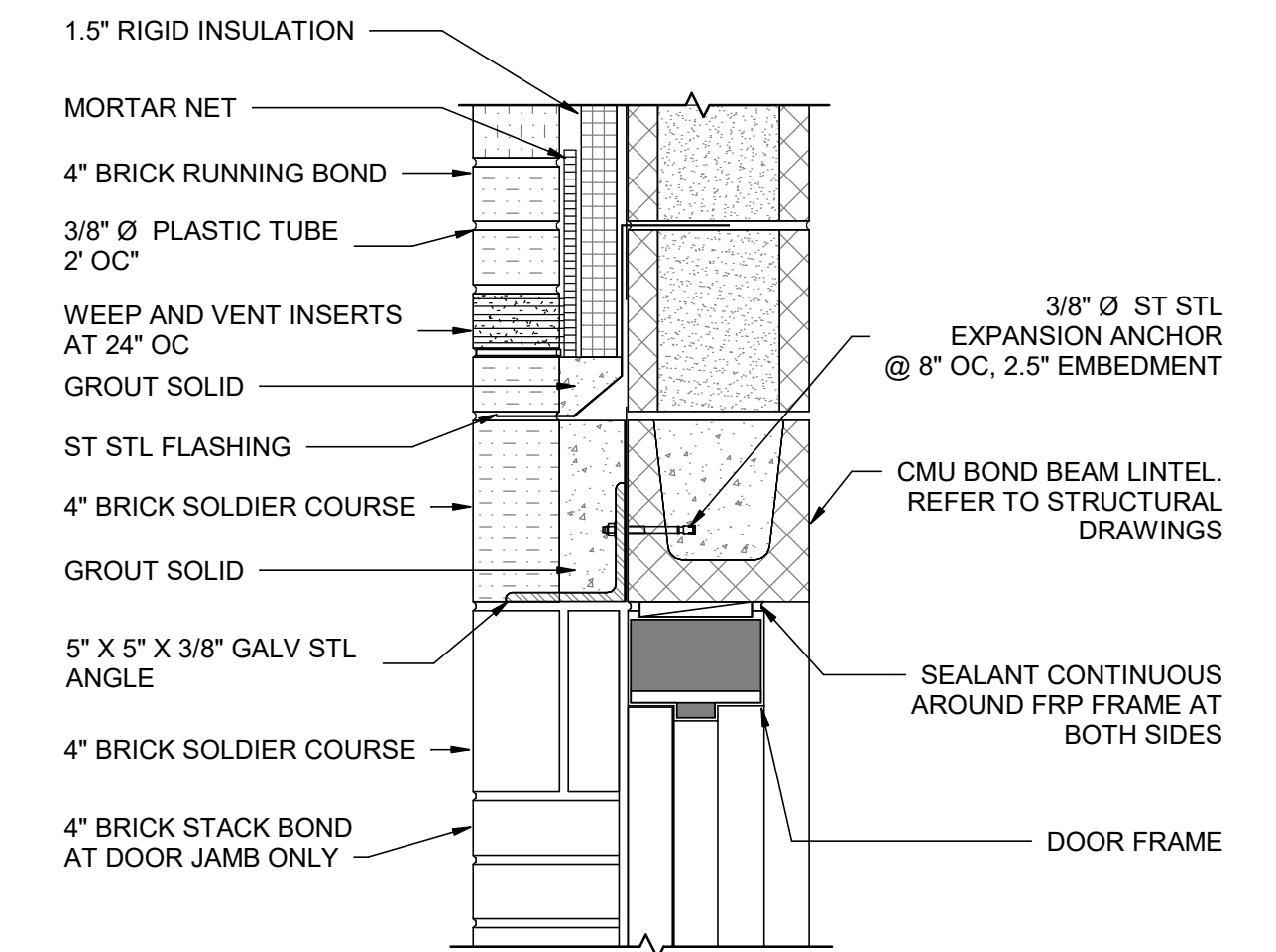

2 CHEMICAL RESISTANT DOOR HEAD
01A-10 1 1/2" = 1'-0"

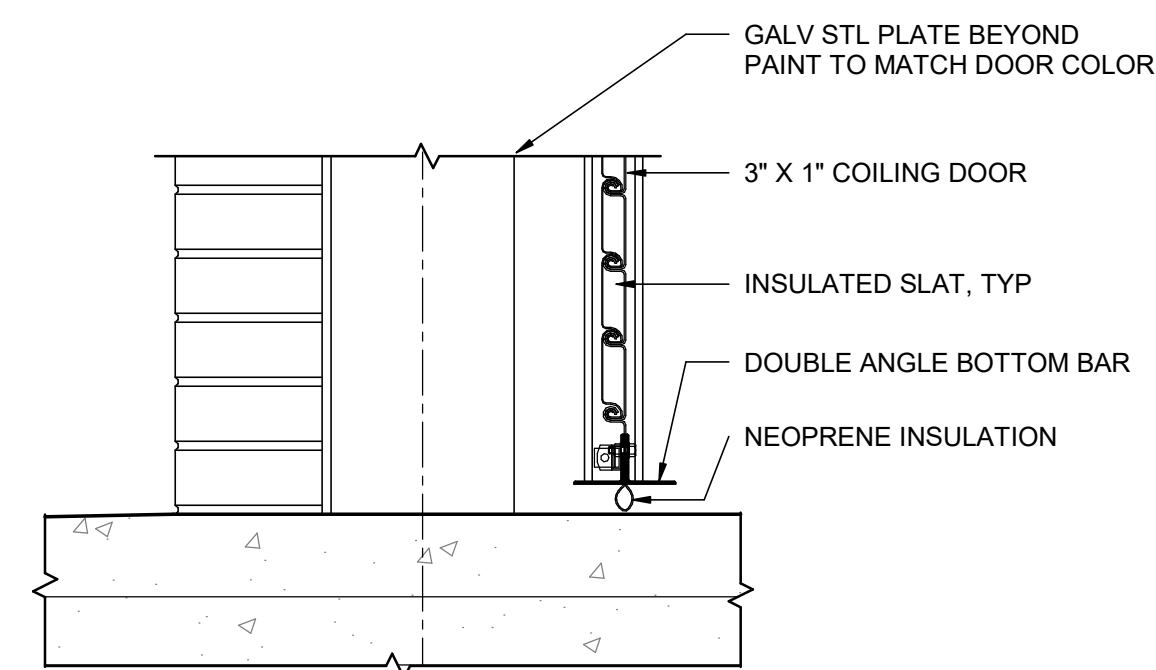

3 ROLLING DOOR SILL
01A-10 1 1/2" = 1'-0"

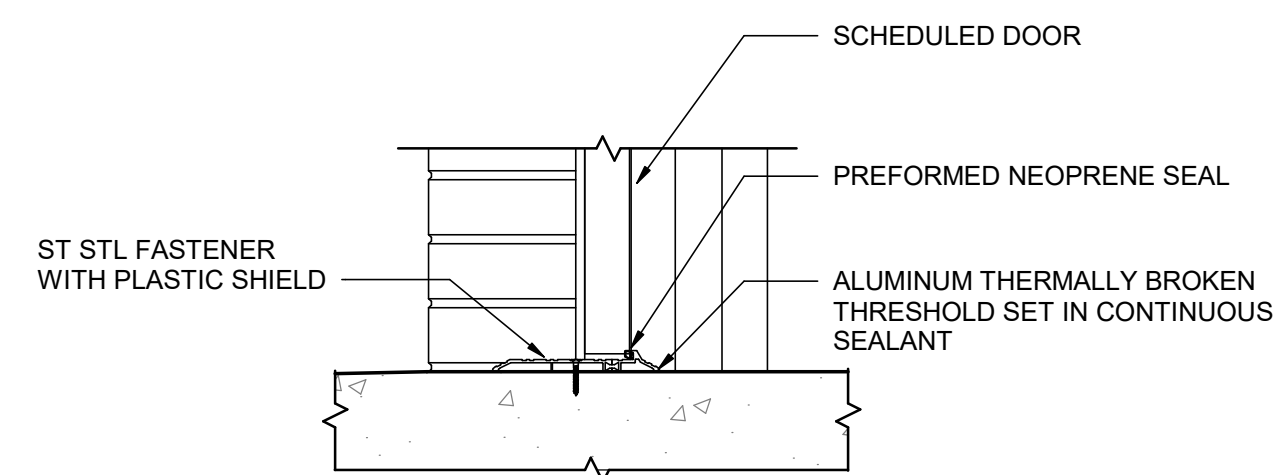

4 CHEMICAL RESISTANT DOOR SILL
01A-10 1 1/2" = 1'-0"

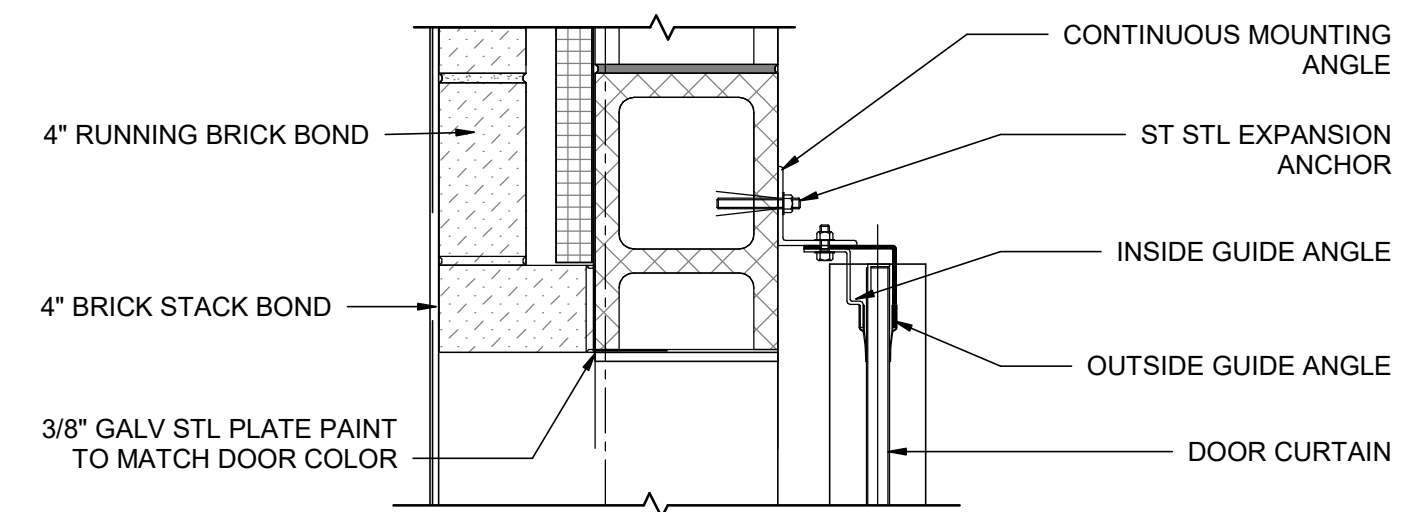

5 ROLLING DOOR JAMB
01A-10 1 1/2" = 1'-0"

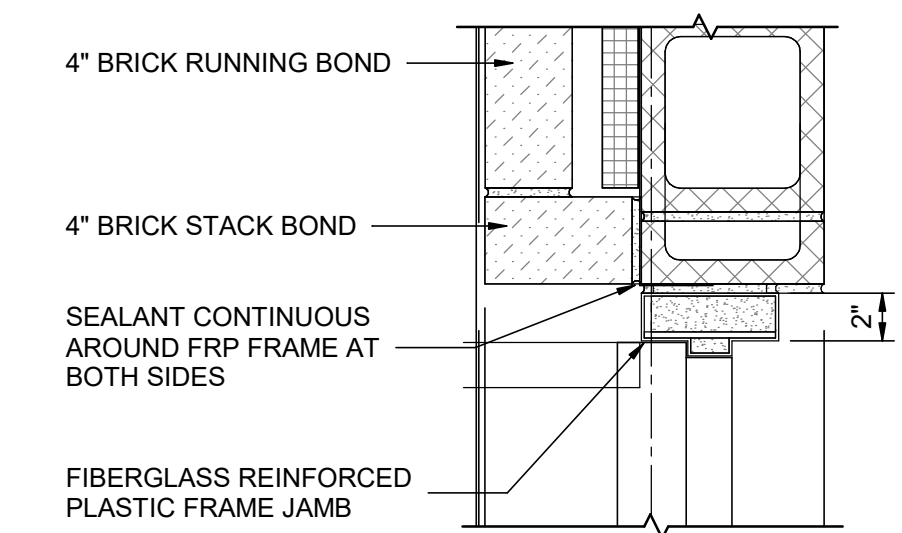

6 CHEMICAL RESISTANT DOOR JAMB
01A-10 1 1/2" = 1'-0"



REVISIONS	REVISIONS
1 10/01/2021 30% DESIGN SUBMISSION	△
2 01/28/2022 90% DESIGN SUBMISSION	△
A 06/2022 ISSUE FOR BID	△
△	△
△	△

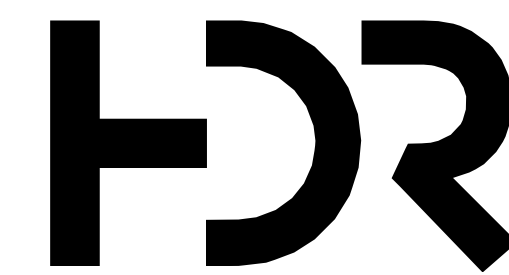

HDR PROJECT NO. - 10201493

NJ LICENSED REGISTERED ARCHITECT
NO. 21A01874100

AQUA NEW JERSEY INC. 10 BLACK FOREST ROAD HAMILTON, NJ 08691		AQUA An Essential Utilities Company
DRAWN BY PROJECT ENGR	Author AUSTIN SEID, R.A.	
DATE	JULY, 2022	AQUA NEW JERSEY, INC.
PROJECT		USE APPROVED DRAWINGS ONLY FOR CONSTRUCTION PURPOSES

LAWRENCEVILLE WELL STATION WATER TREATMENT UPGRADES

DOOR SCHEDULE AND DETAILS

ISSUE FOR BID

USE DIMENSIONS ONLY SCALE
As indicated

01A-10